# The Erotic Bedpan

## and other novice psychiatric pharmaceutically induced musings

ADVANCED PREVIEW
COPY

**Sellected images from the
soon to never be published
files of Capt. Psychadelic**

# The Erotic Bedpan

by Capt.

*Notify*
*Next of Kin Press*

© 2021

# Prefaceoff

I am not sure what people will make of this assortment of images. I have been creating them of my own free will since I was a child. At least I hope it has been my free will ? Not some interdimentional entity taking possession of my meditative mind, Alien telekinesis or some subconscious energetic tumour brought about by a past life emotional trauma, but I digress. What people may see and the conclusions that may be drawn are not within my realm of responsibility but will be made property of Zombie Corp. Ltd. “Eating at your Brains since 1947” void where prohibited. By looking at this pulication you do so of your own free will and hopefully find it entertaining in some way. The producers of this publication do not condone the use of Licit or Illicit Drugs including but not limited to Narcotics, Stimulants, Depressants, Inhalants, Hallucinogens, Marijuana, Nicotine, Alcohol or Caffeine during the witnessing of this publication. But if you do, at that point, Please share with those in your immediate surroundings.

AUG. '71

Me at 2 years old

# Foreword

If I may be so forward, I just have 4 words “Thank You Very Much”.

Copywrite Ⓦ 2021 By Curious tinglings in the nether regions of warm, wet, hairy, smelly, giglely spots Inc. A subsidiary of That is none of your damb business and Keep it to yourself Enterprises. No part of this publication may NOT be reproduced in any form or buy any electronic, mechanical, vegetable or mineral or disinformation storage, betrayal, retrieval, upheaval systems without No prior permission in writing from the reincarnated Zombie soul of some lieing greedy corrupt douchebag elitist scum like , the publisher , except by a reviewer who may quote brief passwindages as quietly as possible so no one will know it’s you.

Published by Notify next of kin press with the explosive permission of Capt. Psychadelic

Any resemblance to anyone or anything even remotely intresting living or dead from the past, present or future is completely coincidental. No animals were harmed by the making of this publication or by the makers of the animals that make other animals into tasty treats for publications or publication makers. This publication contains elements of a graphic nature and should be avoided by by pregnant or hormonally imbalanced females of the mammalian biped species. Do to inappropriate content Addled Accompaniment is advised.

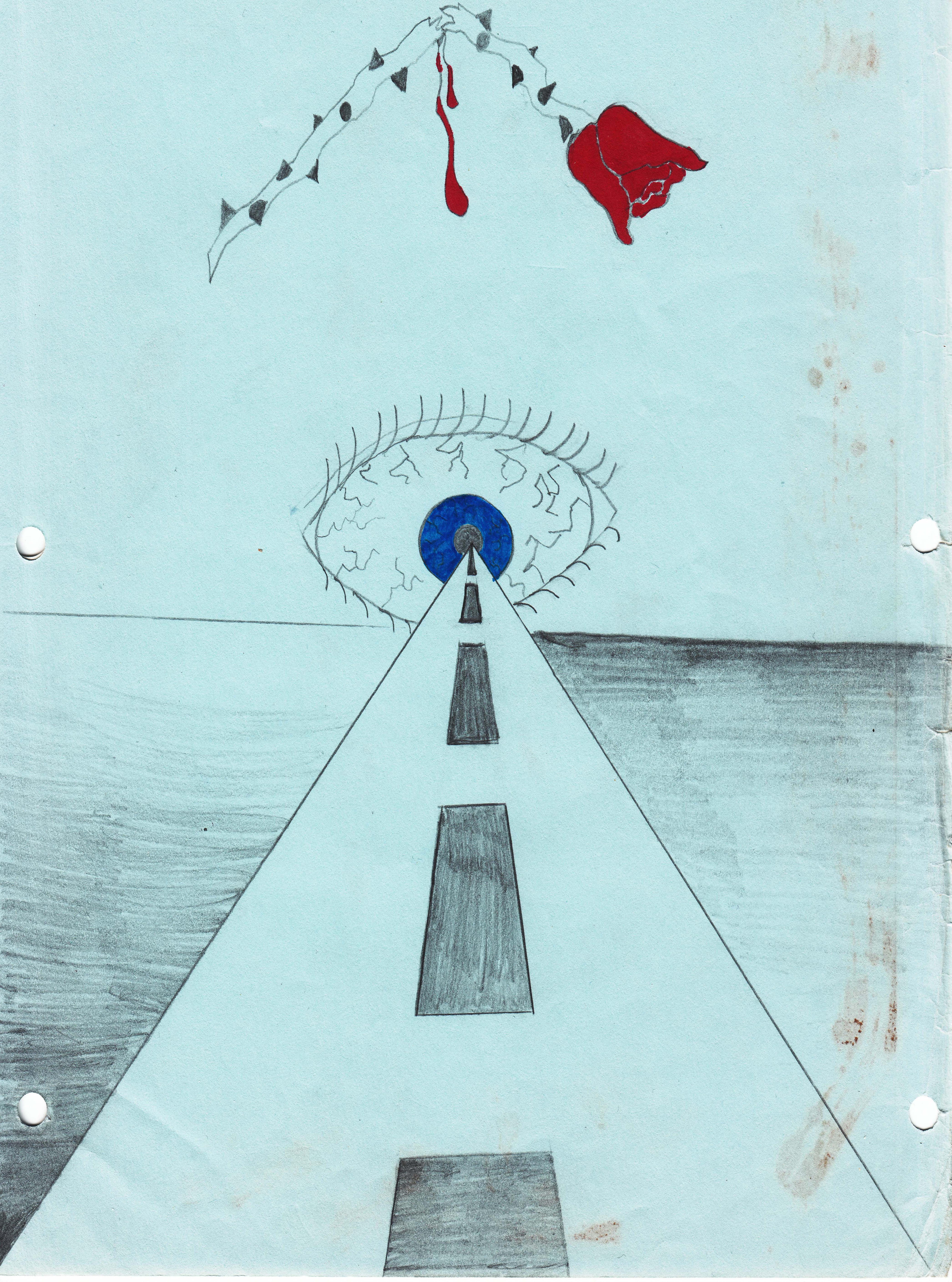

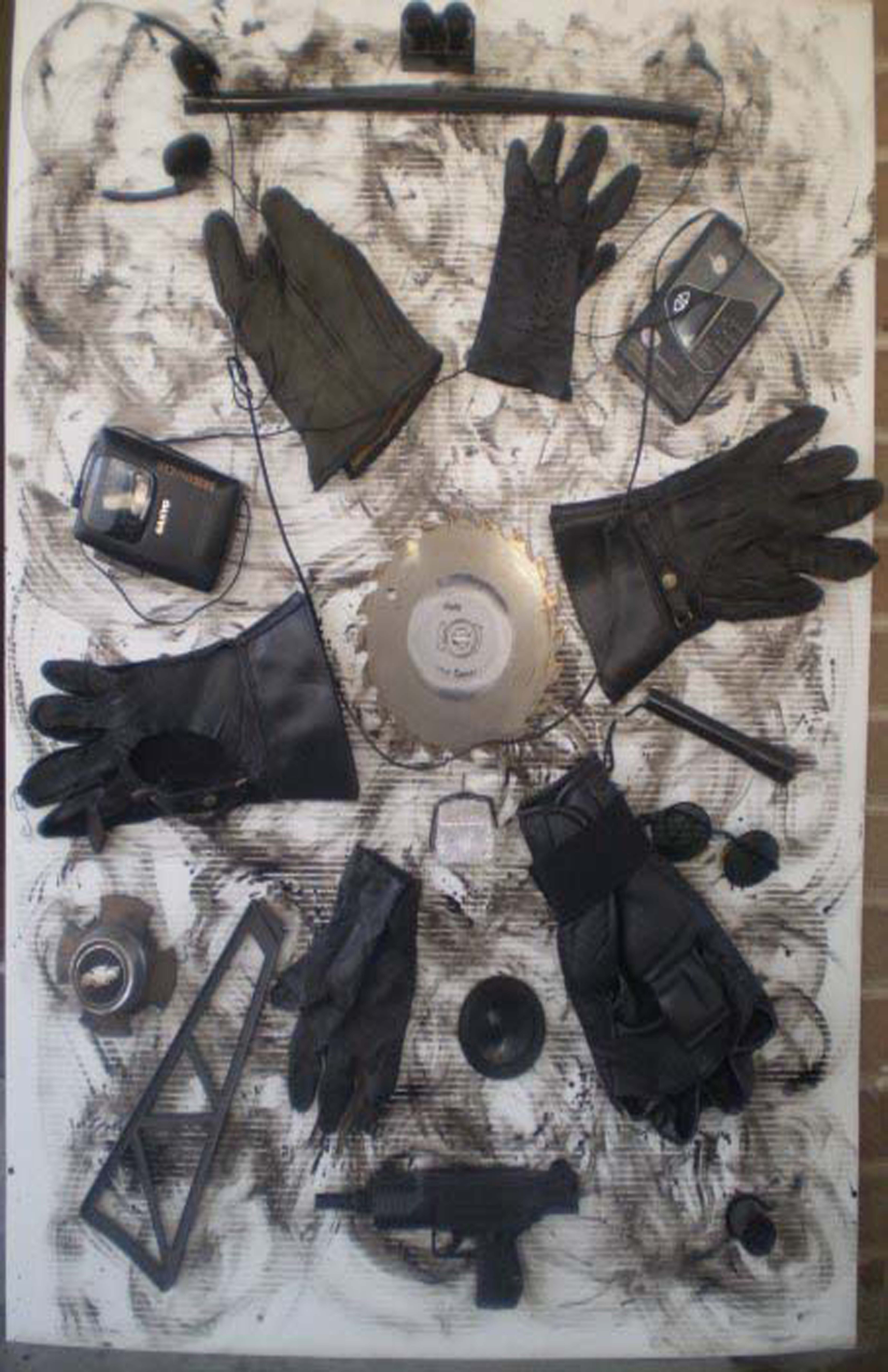
SANYO

# WHEN YOUR MIND PULLS A GUN ON YOU

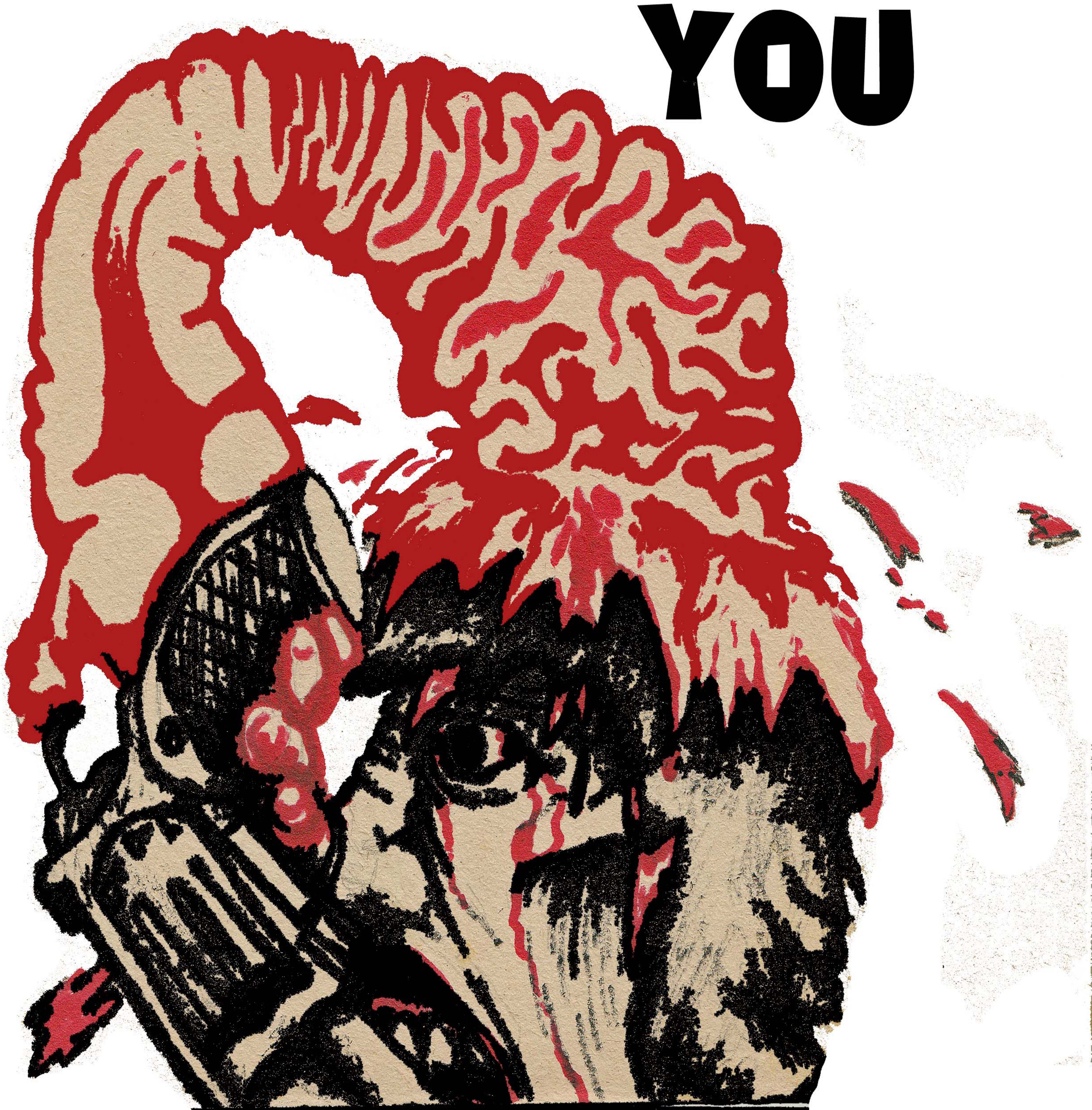

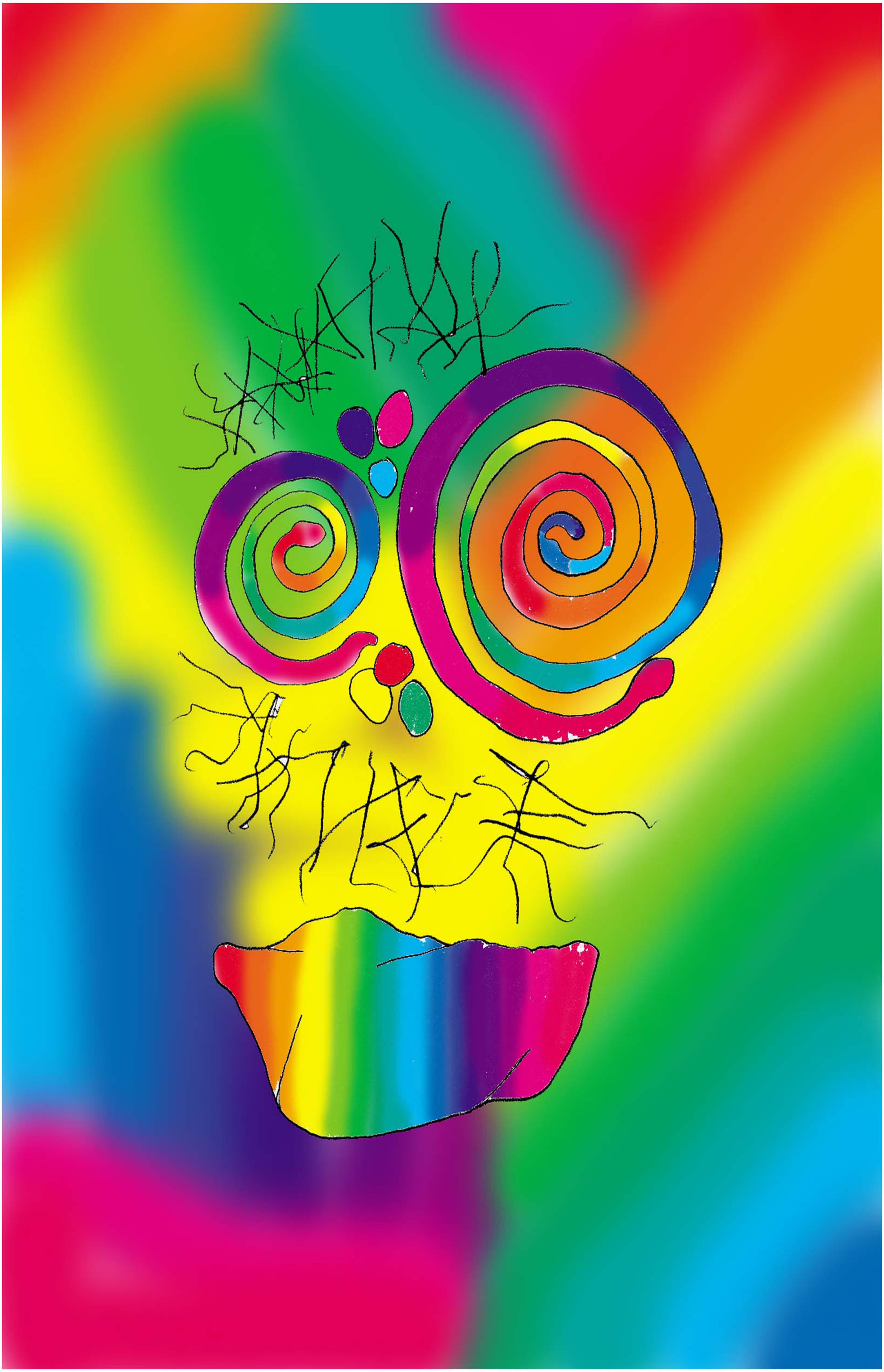

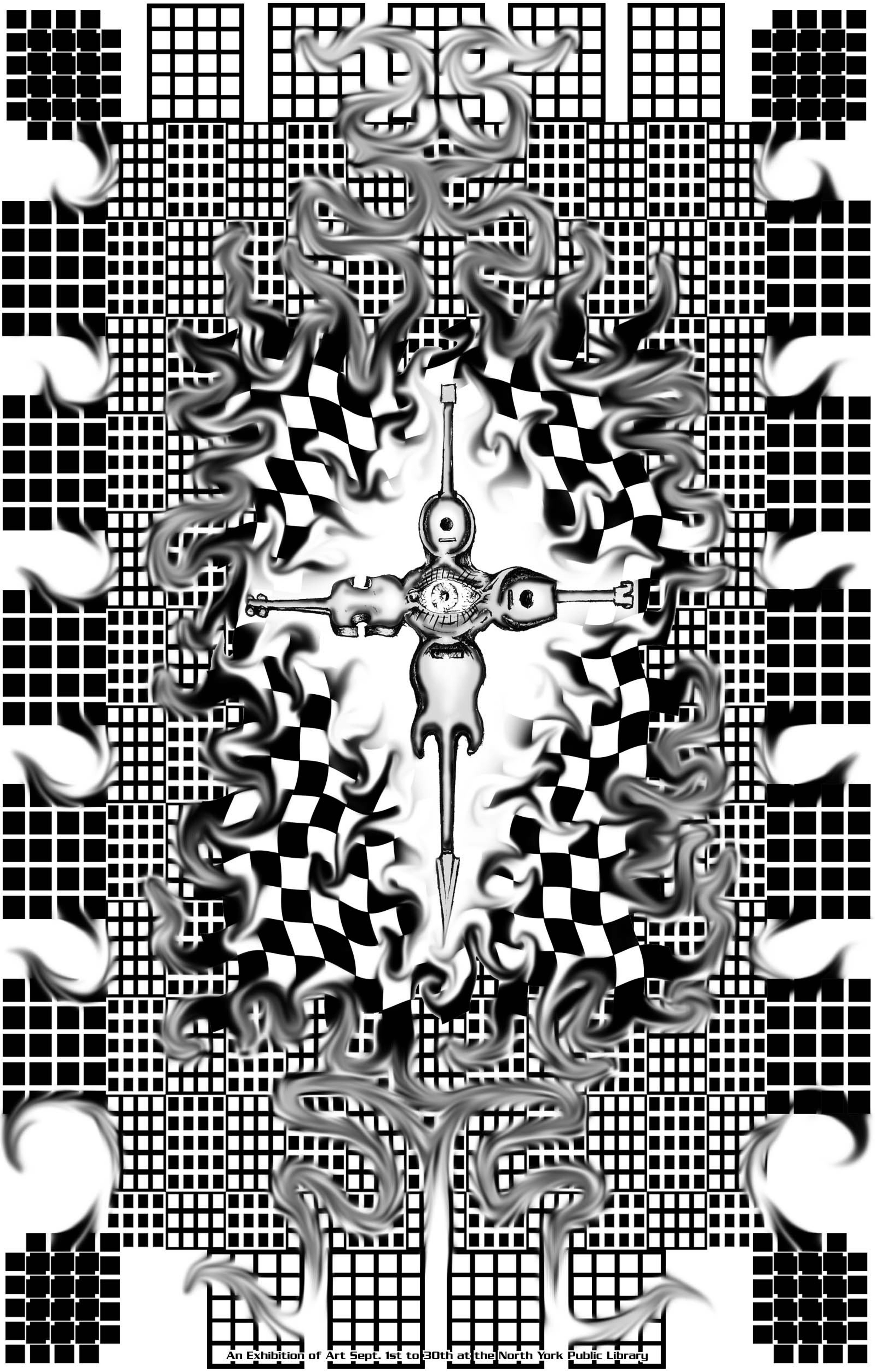

An Exhibition of Art Sept. 1st to 30th at the North York Public Library

MAIM
STREAM
PRESS

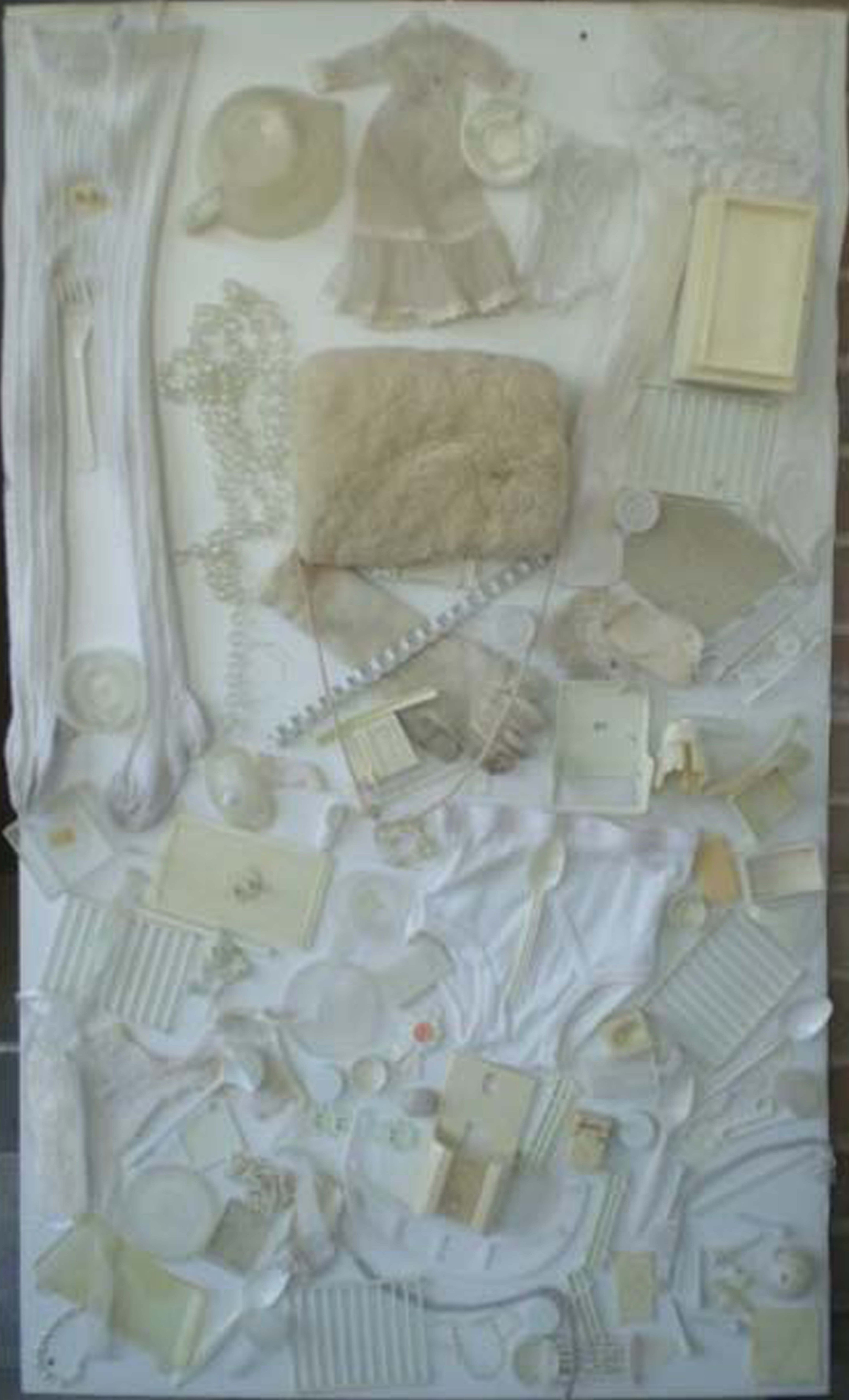

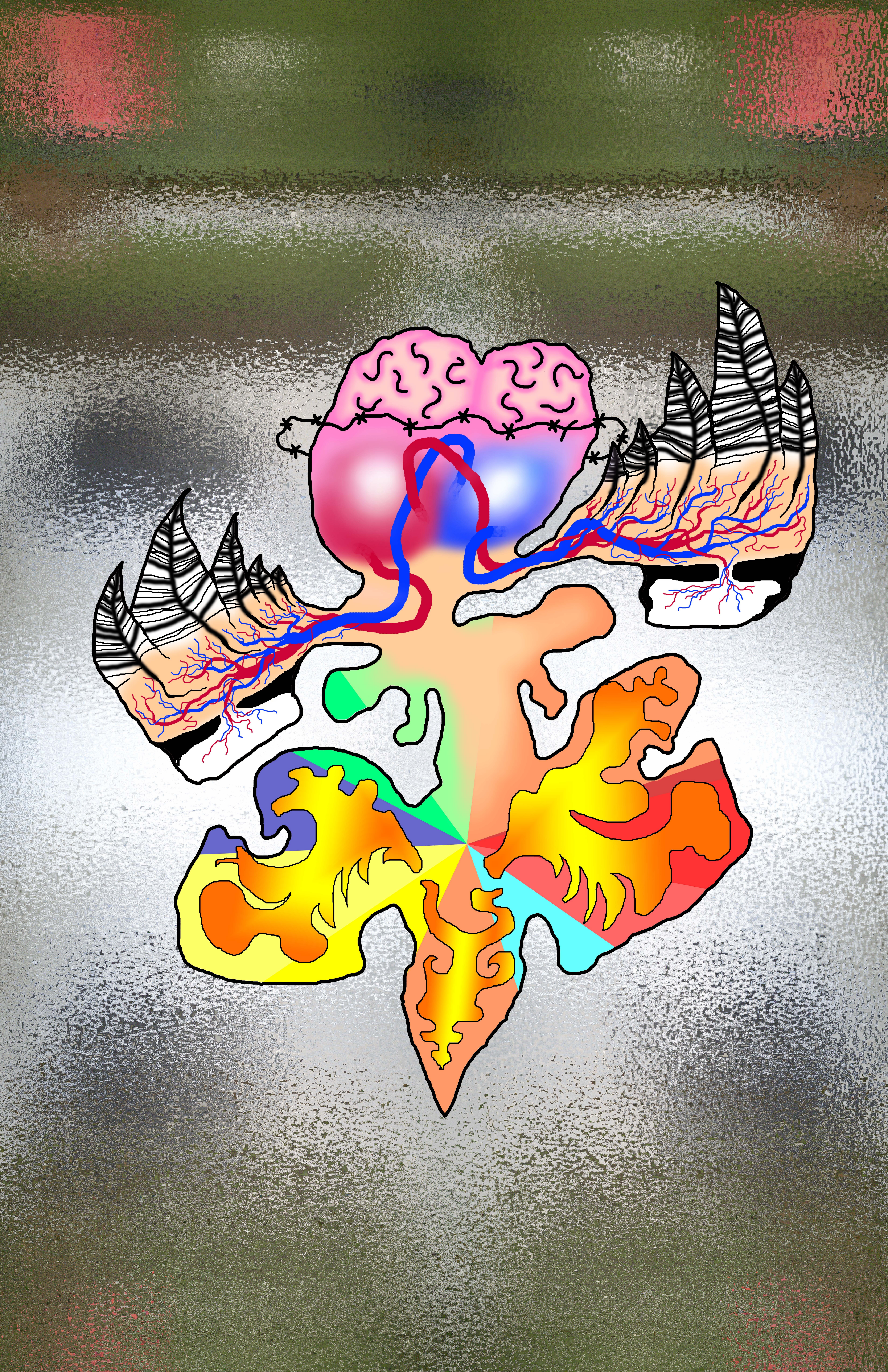

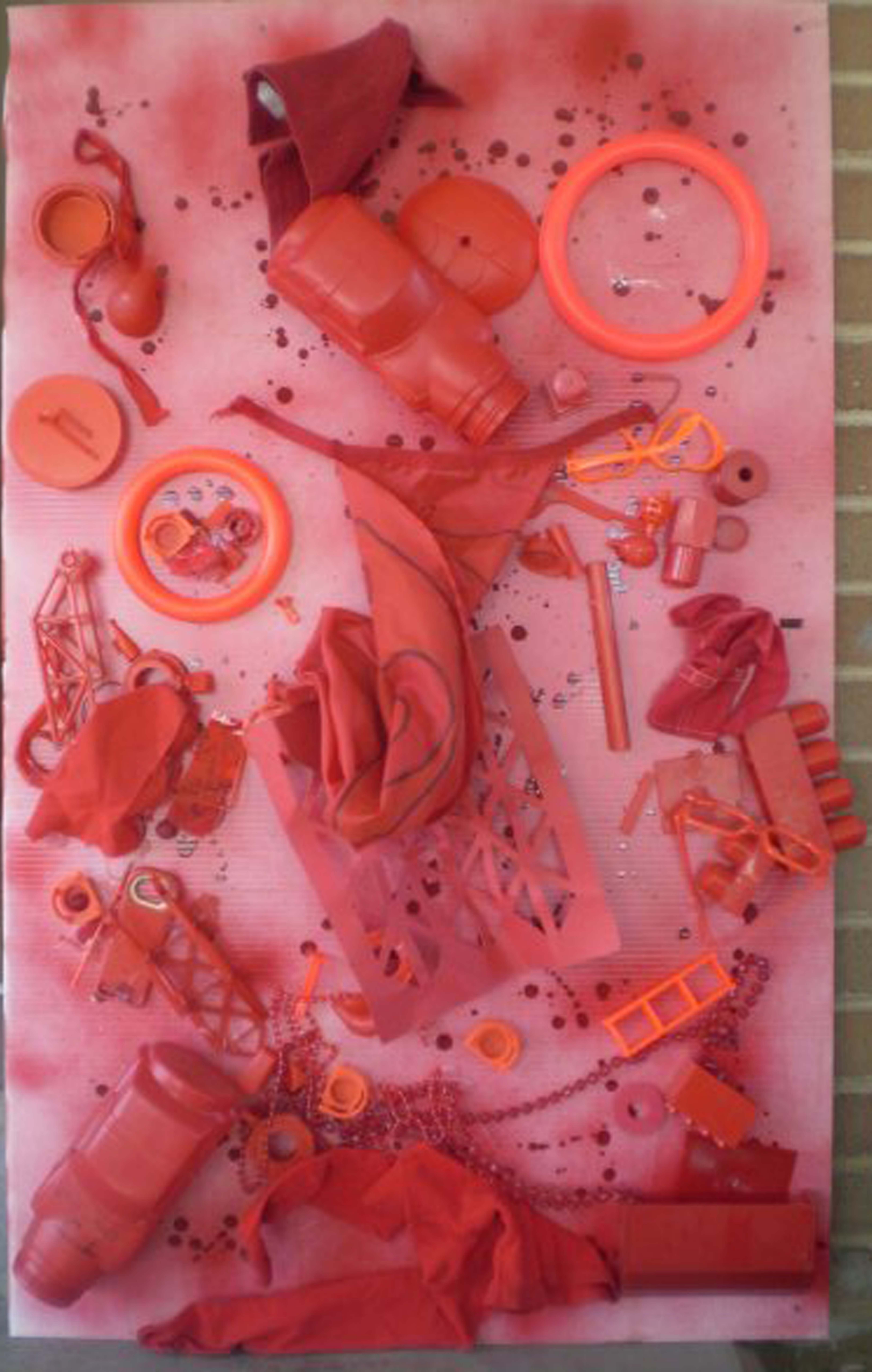

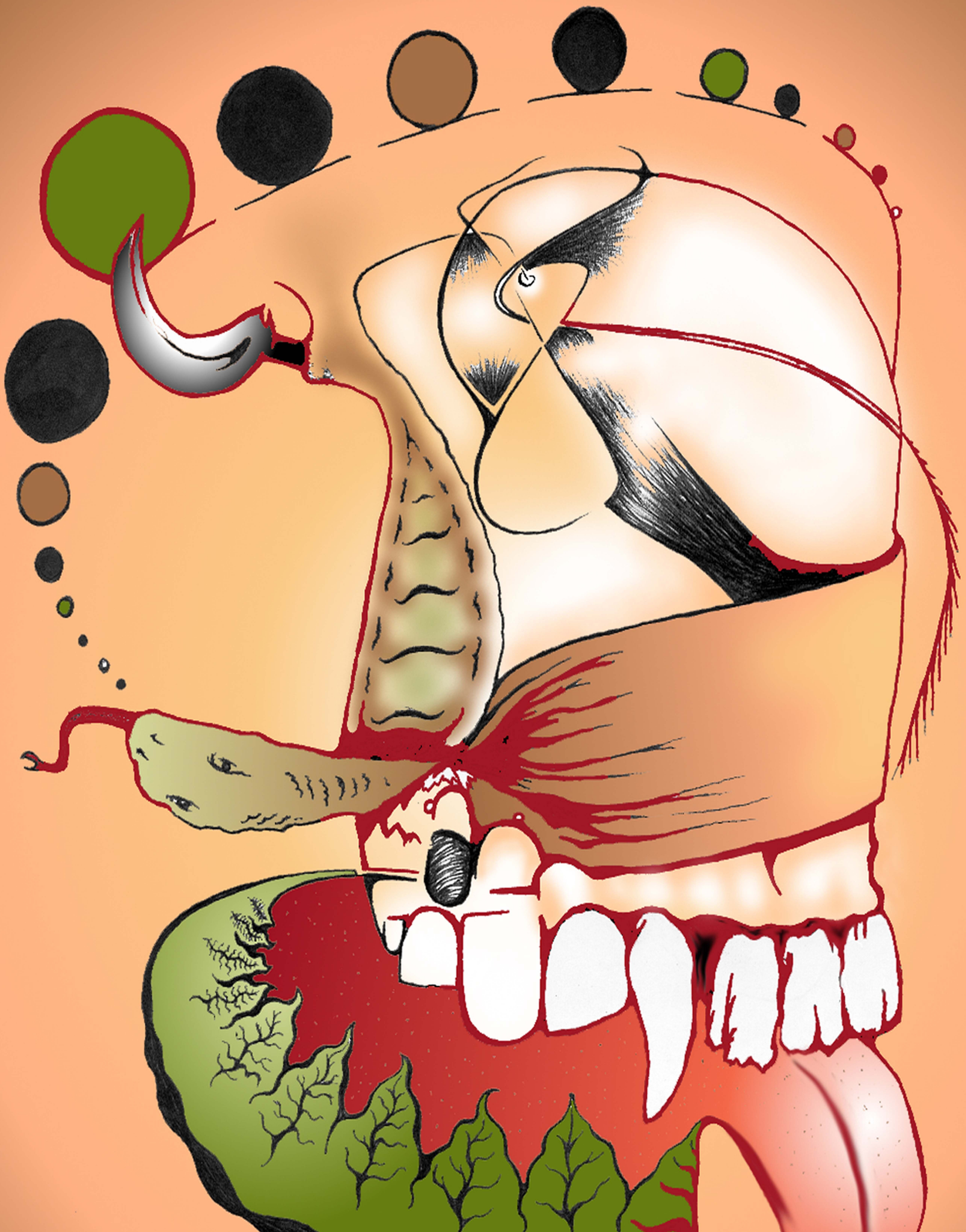

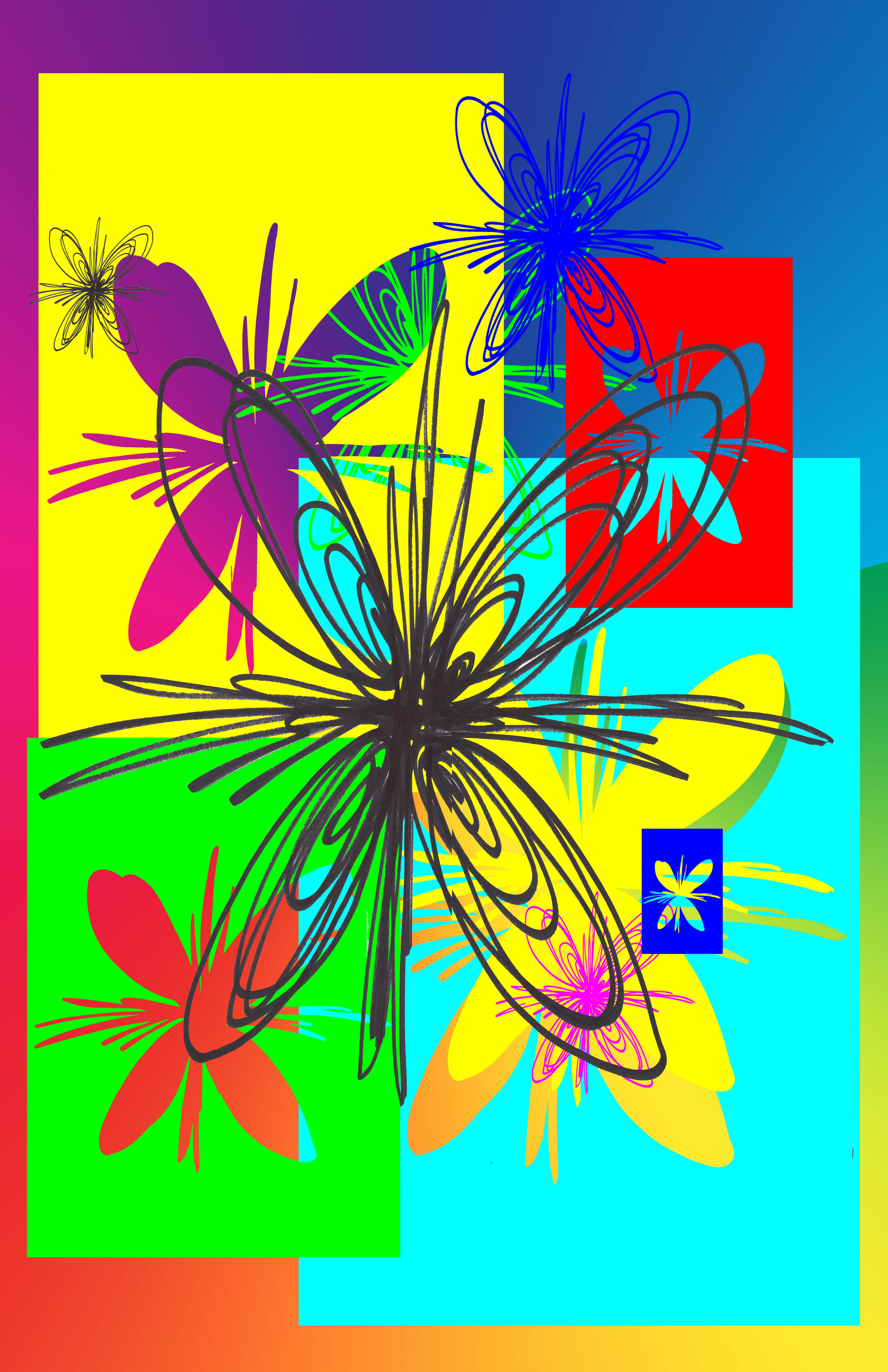

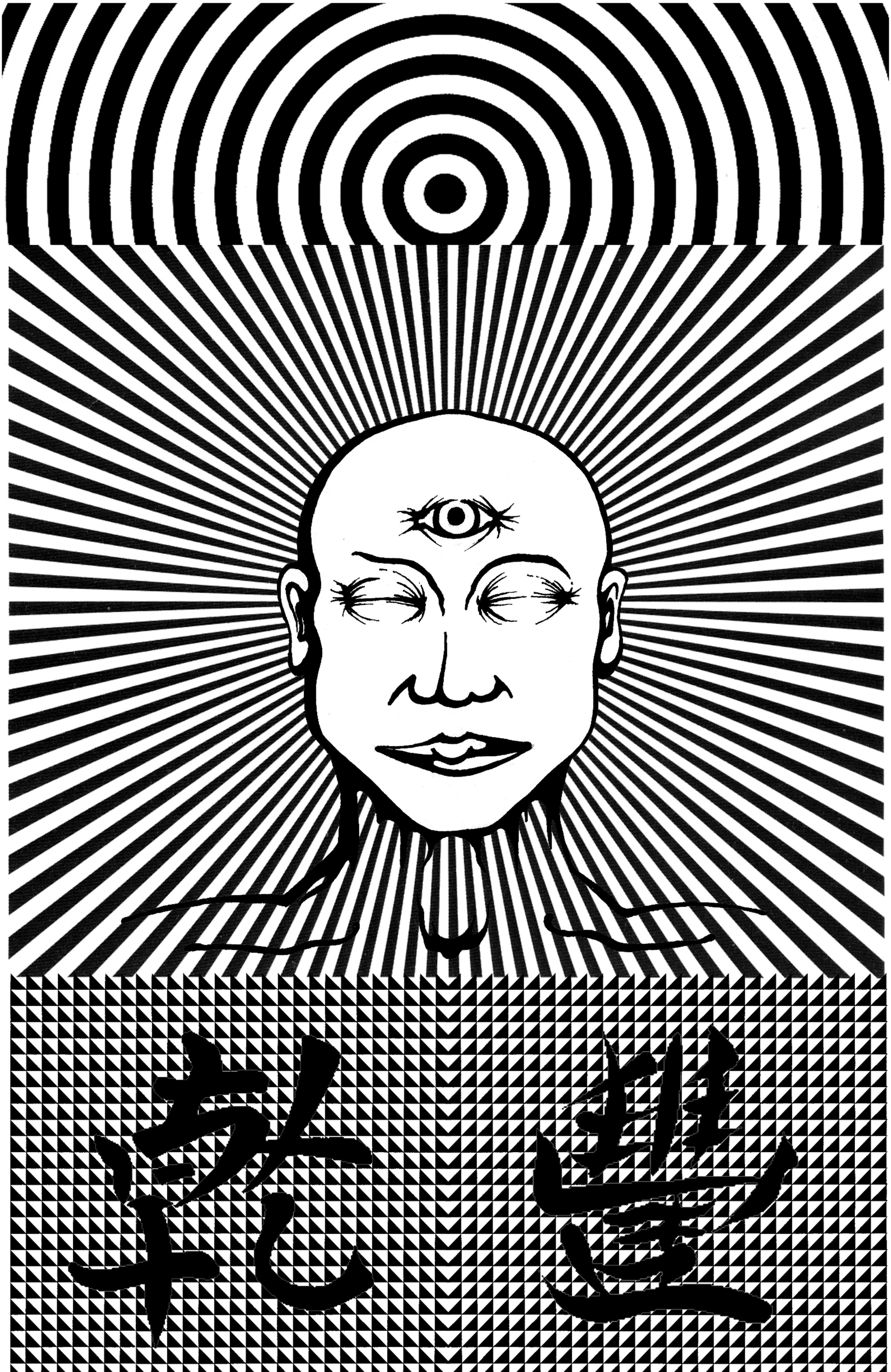

An Exhibition of Art From September 1st to the 30th at the North York Public library

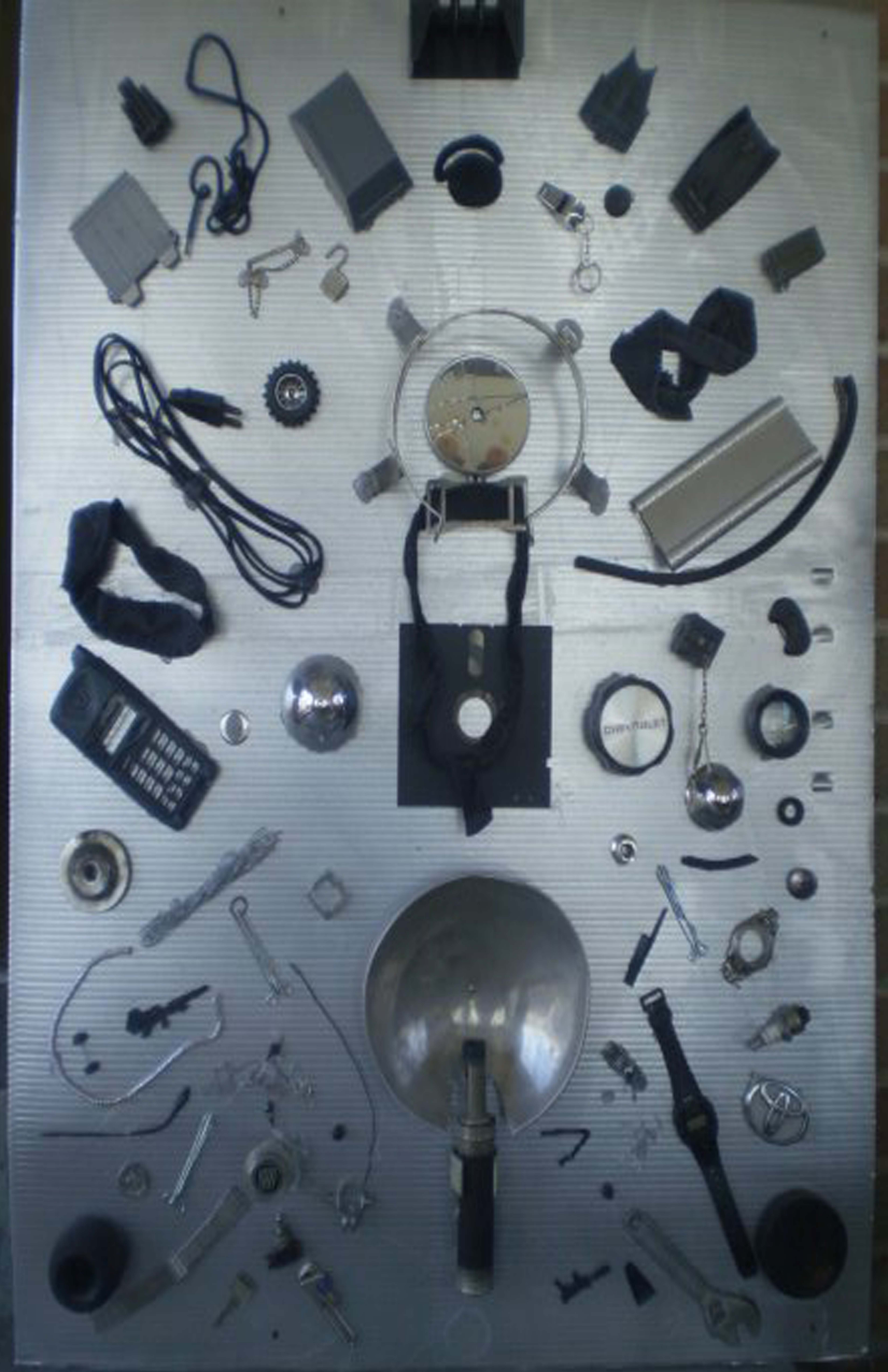

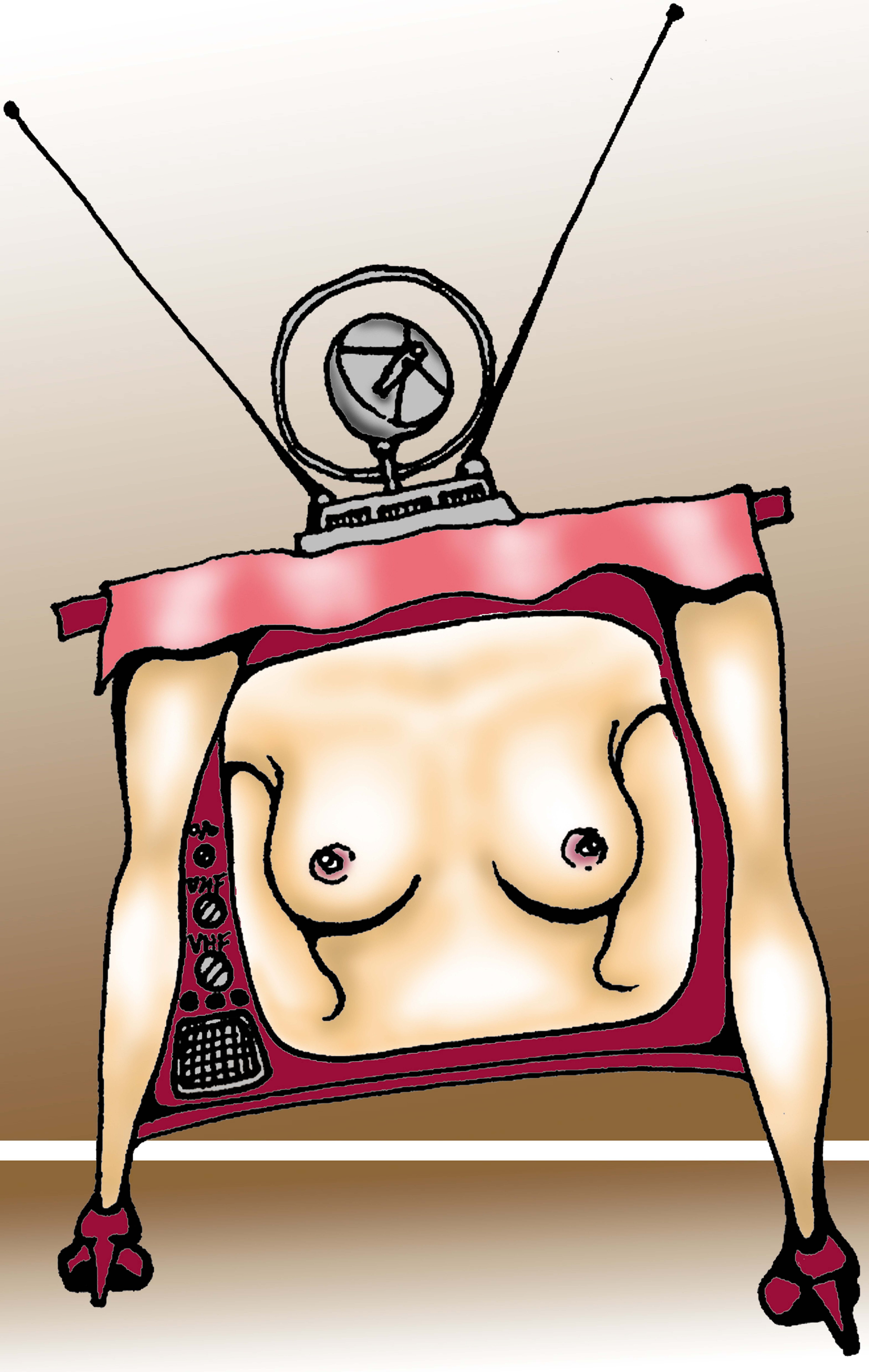
ON
UHF
VHF

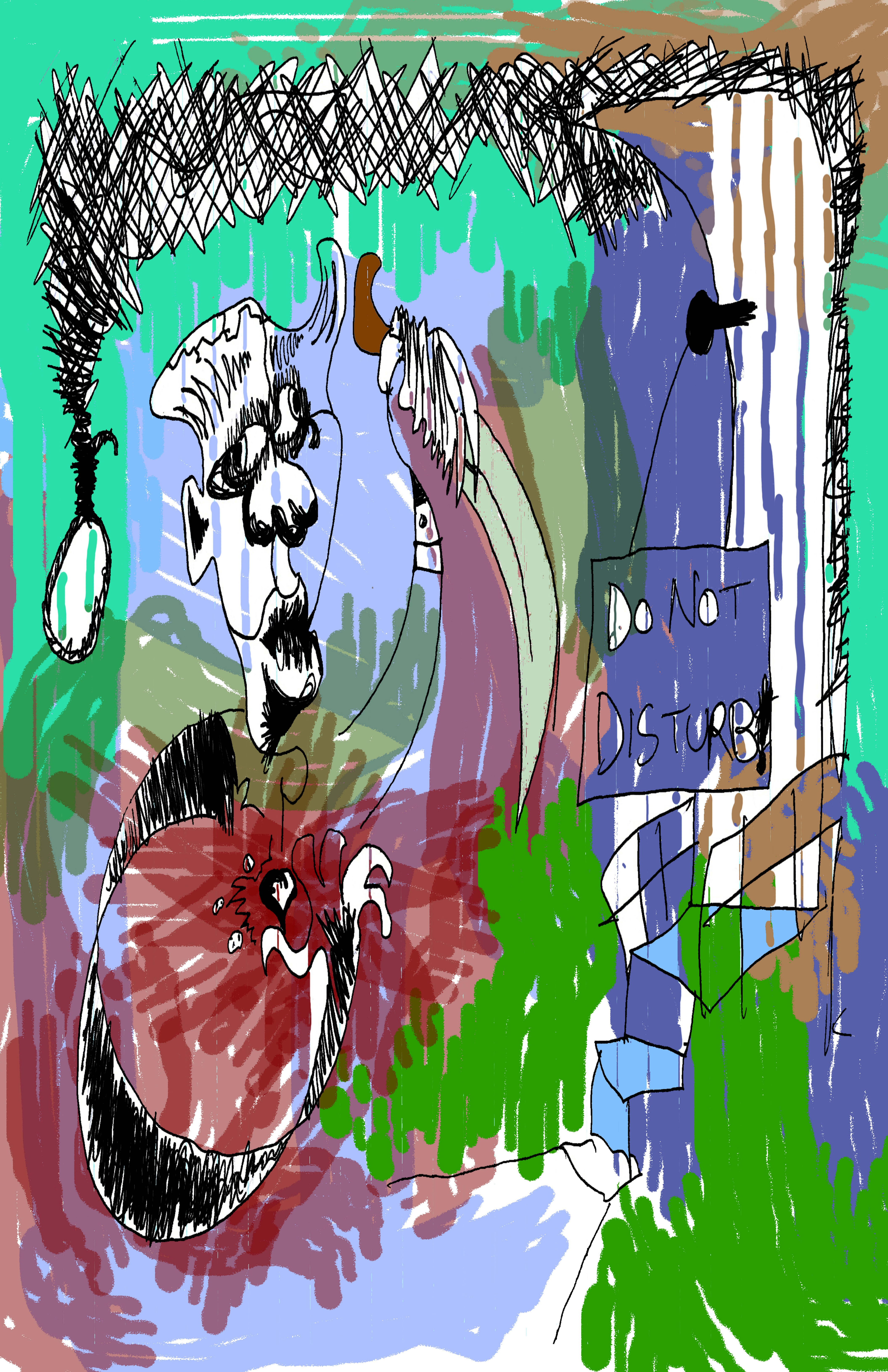
Do Not
Disturb!

# NOSTALGIC
# TRASHEAD

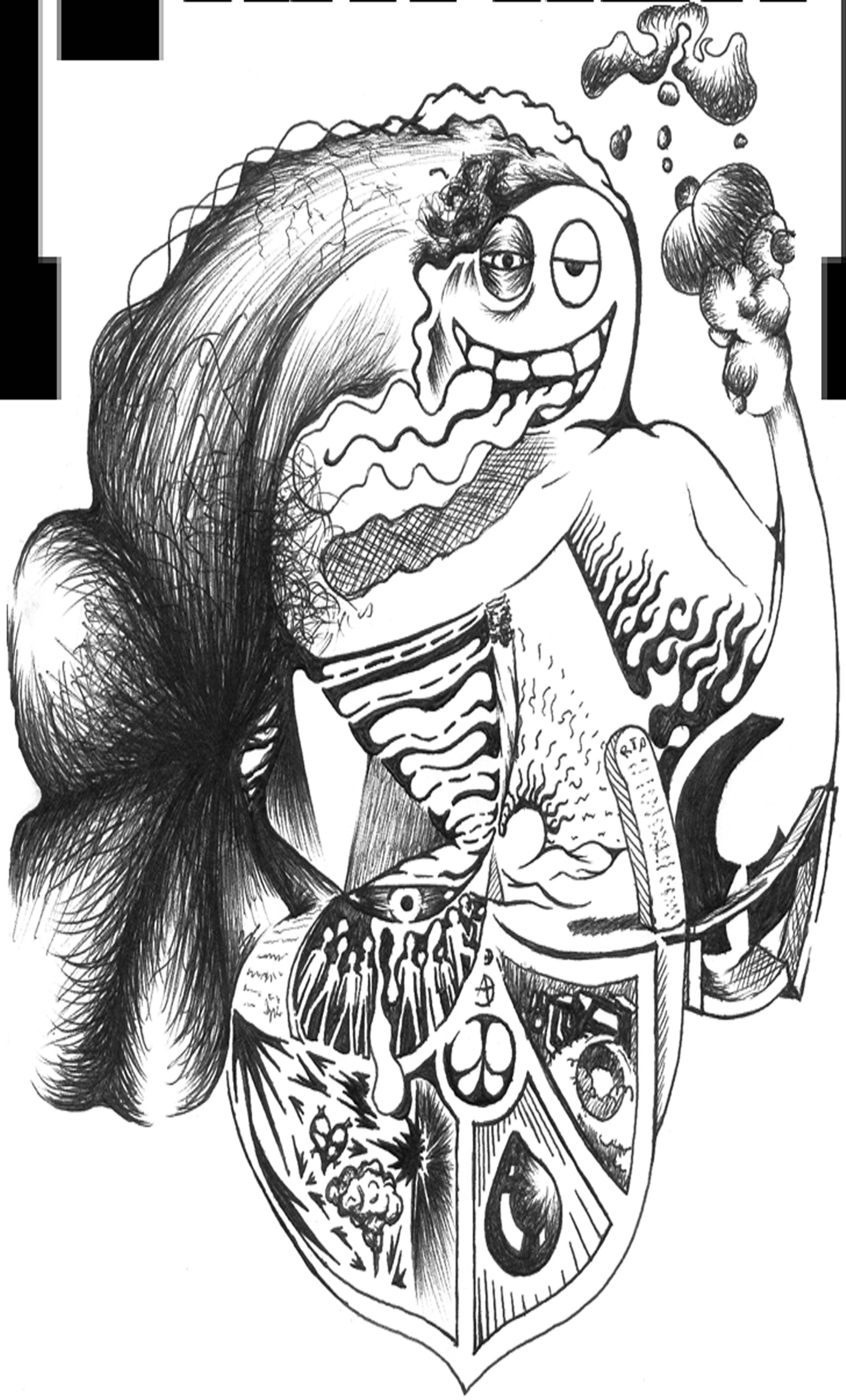

Learning For Life!
APPLE DAY
Budweiser
GENUINE
FIESTA CLEARANCE
GREAT IN '78
TO BE
PARTICIPATE
the BOY SCOUTS THANK YOU
METS
My Sticker Album
TOYS
SPORTSDAY
ZAP

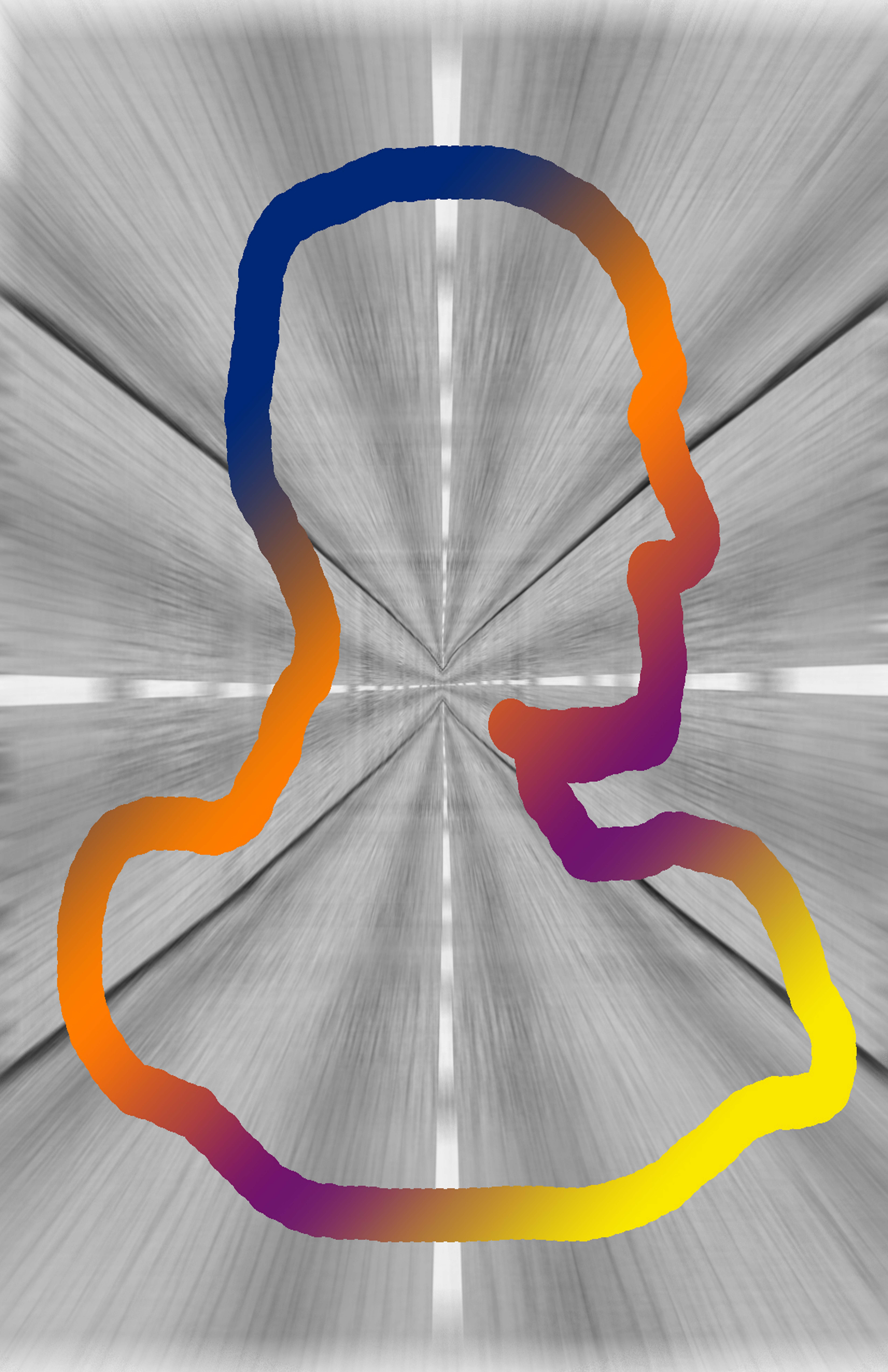

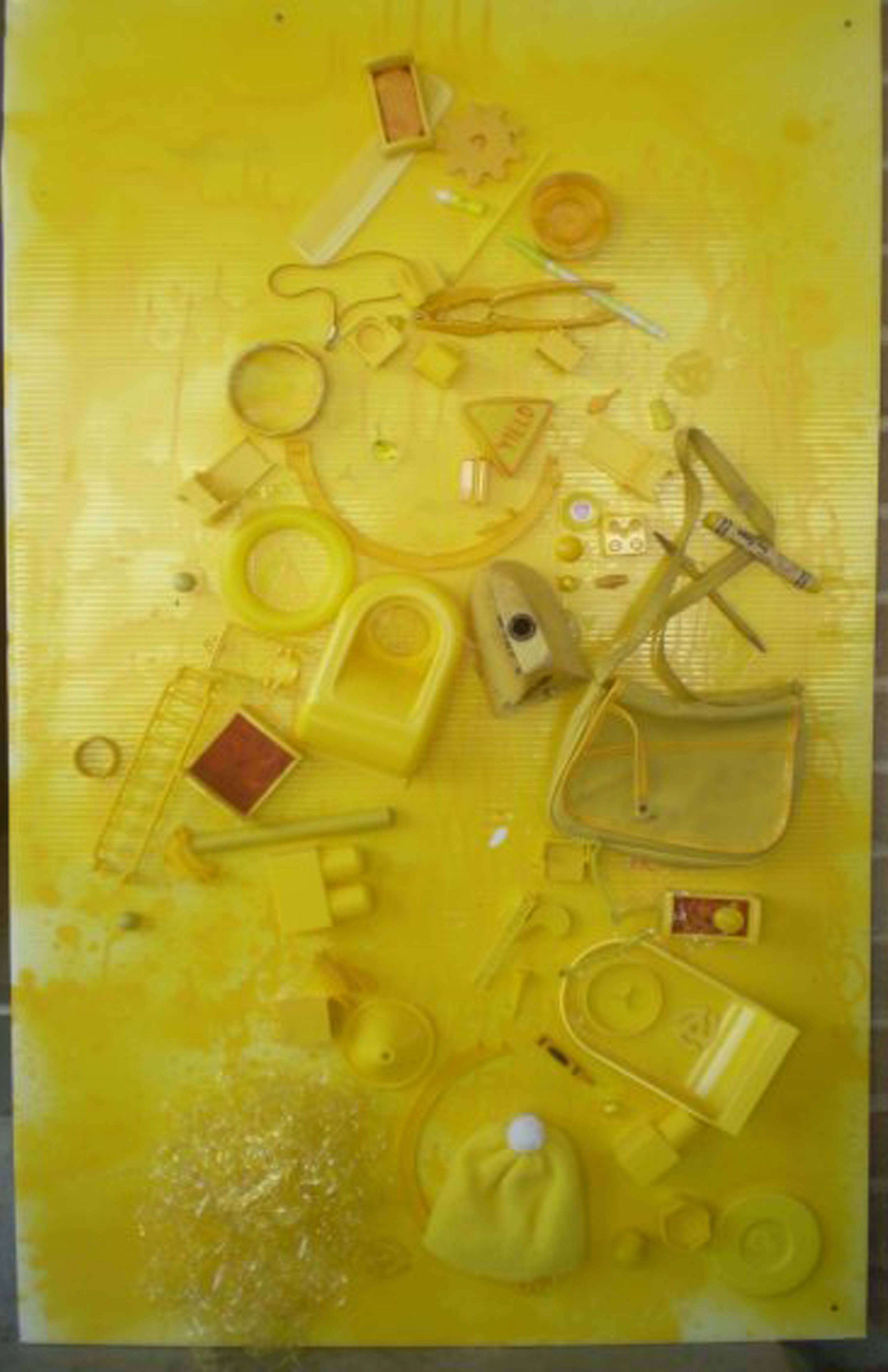

# Crude Norm.

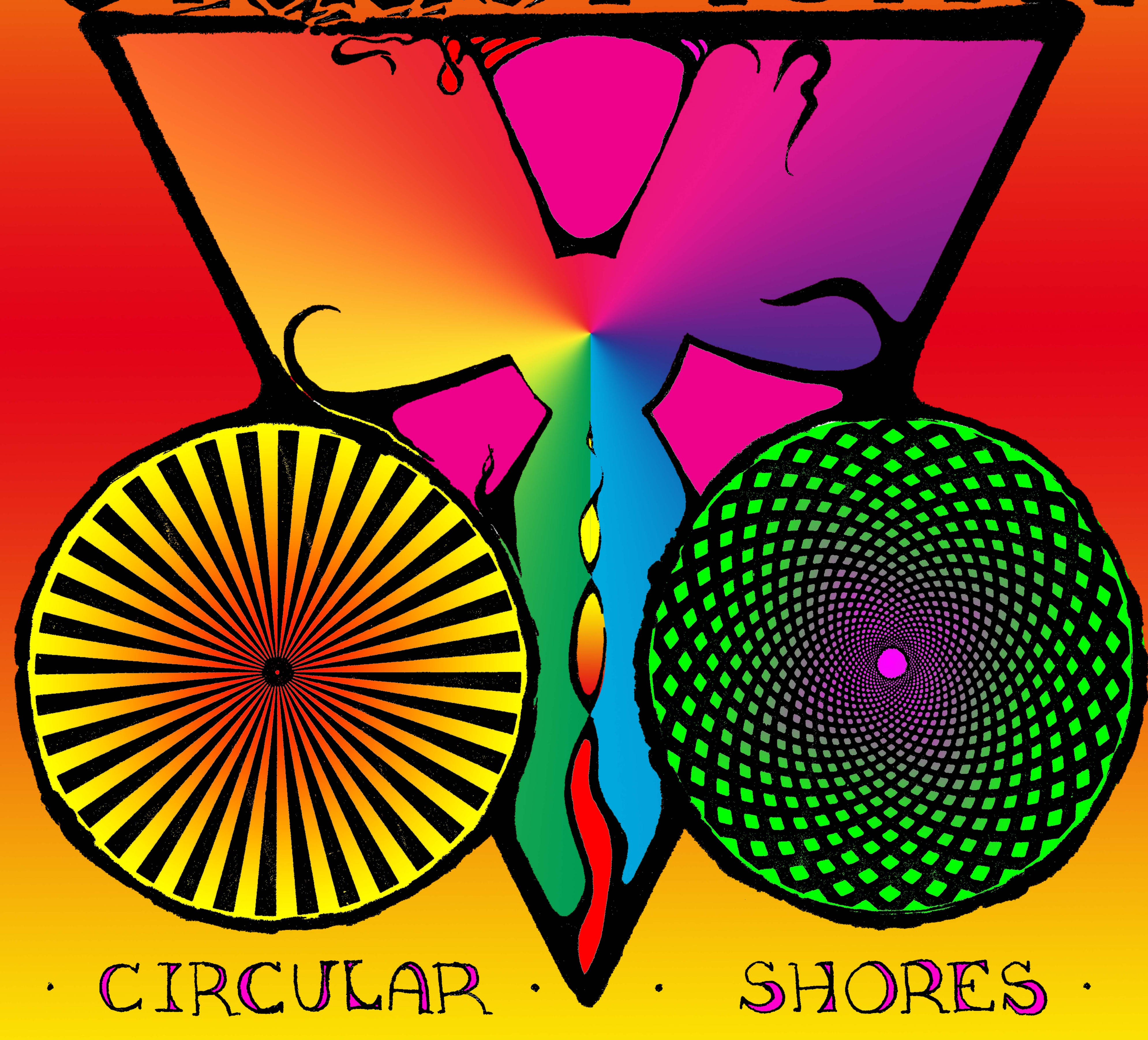

· CIRCULAR · · SHORES ·

PillDozer · Shoe Juice · Cracker Stash

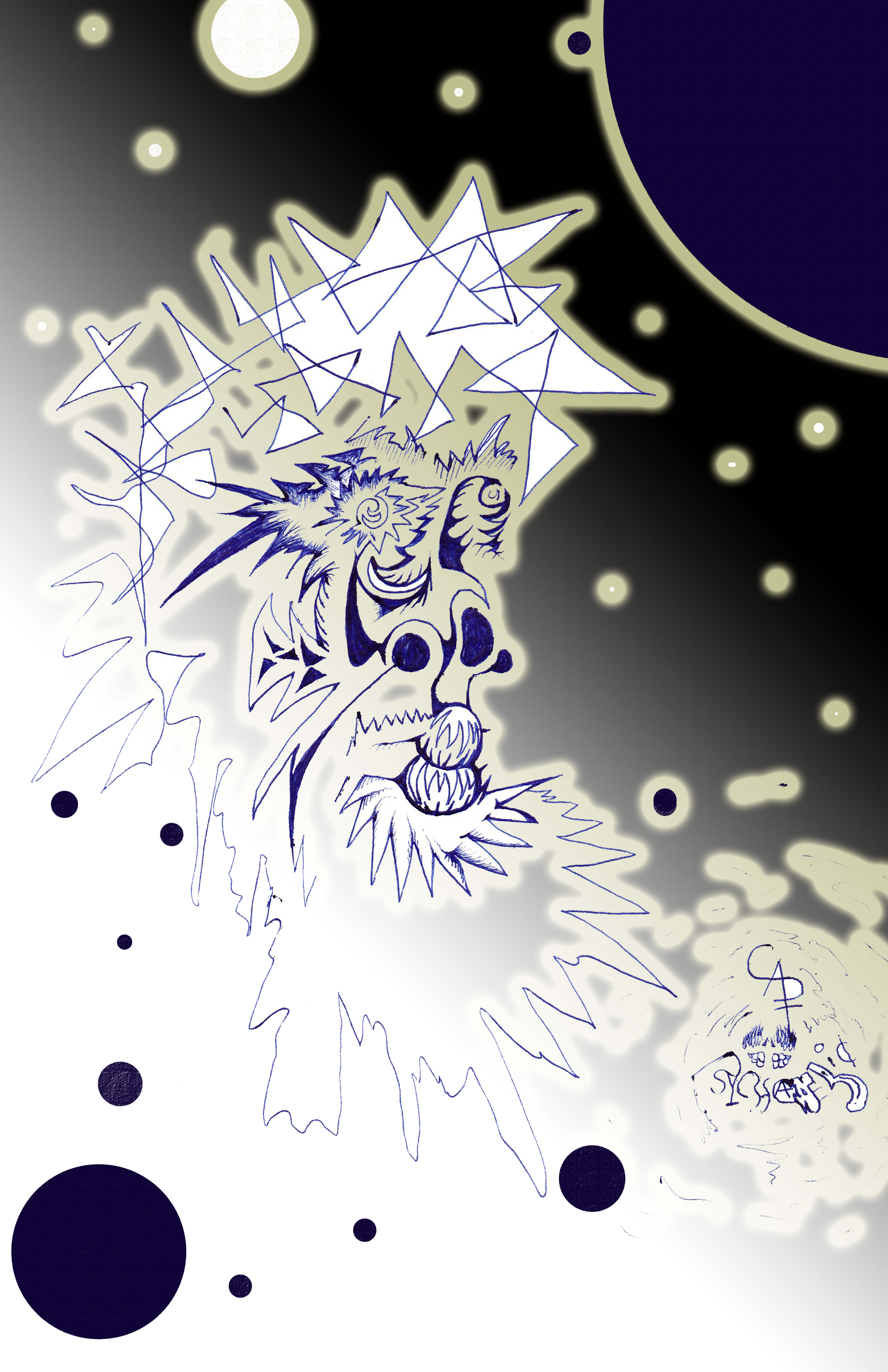

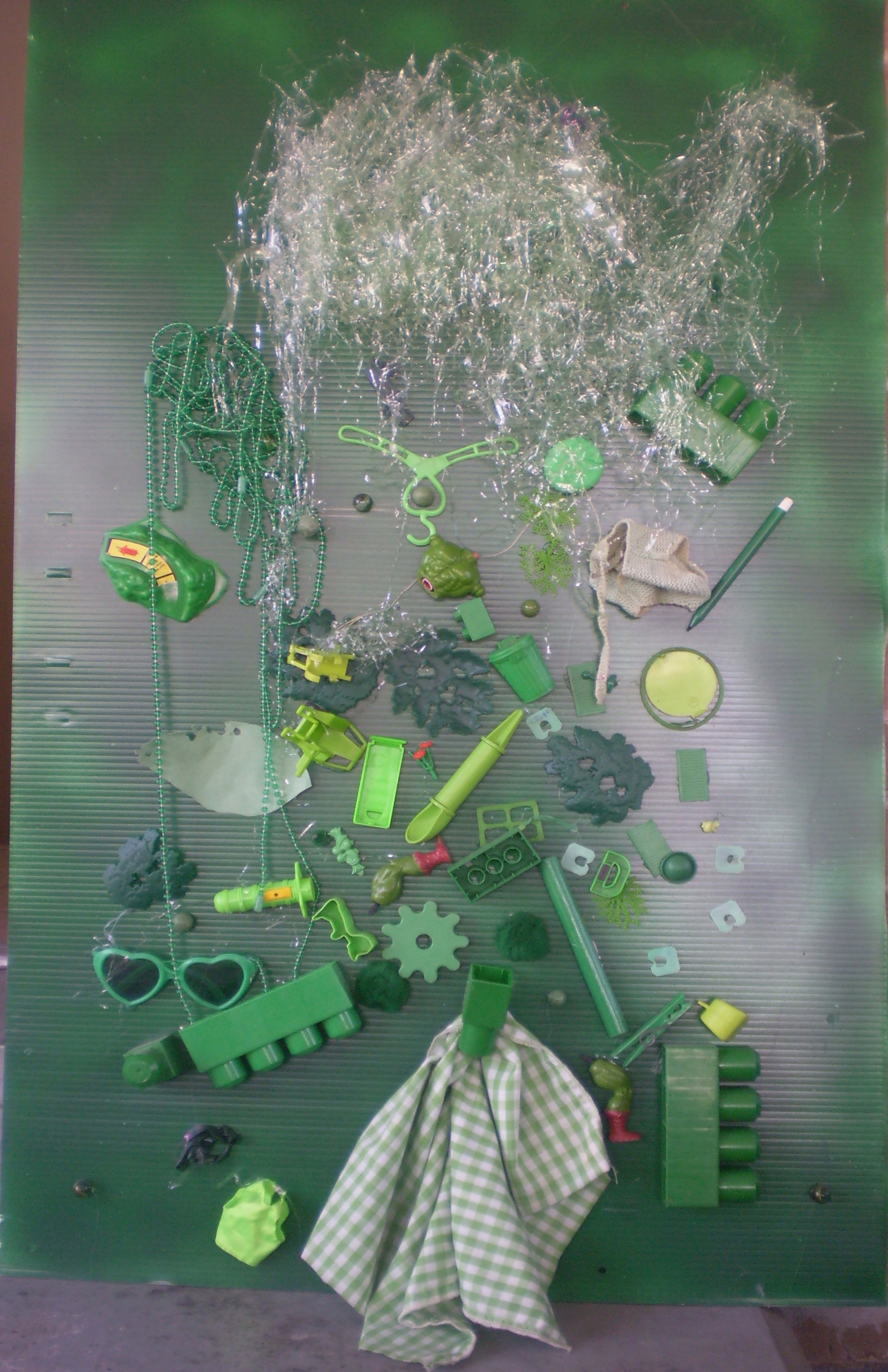

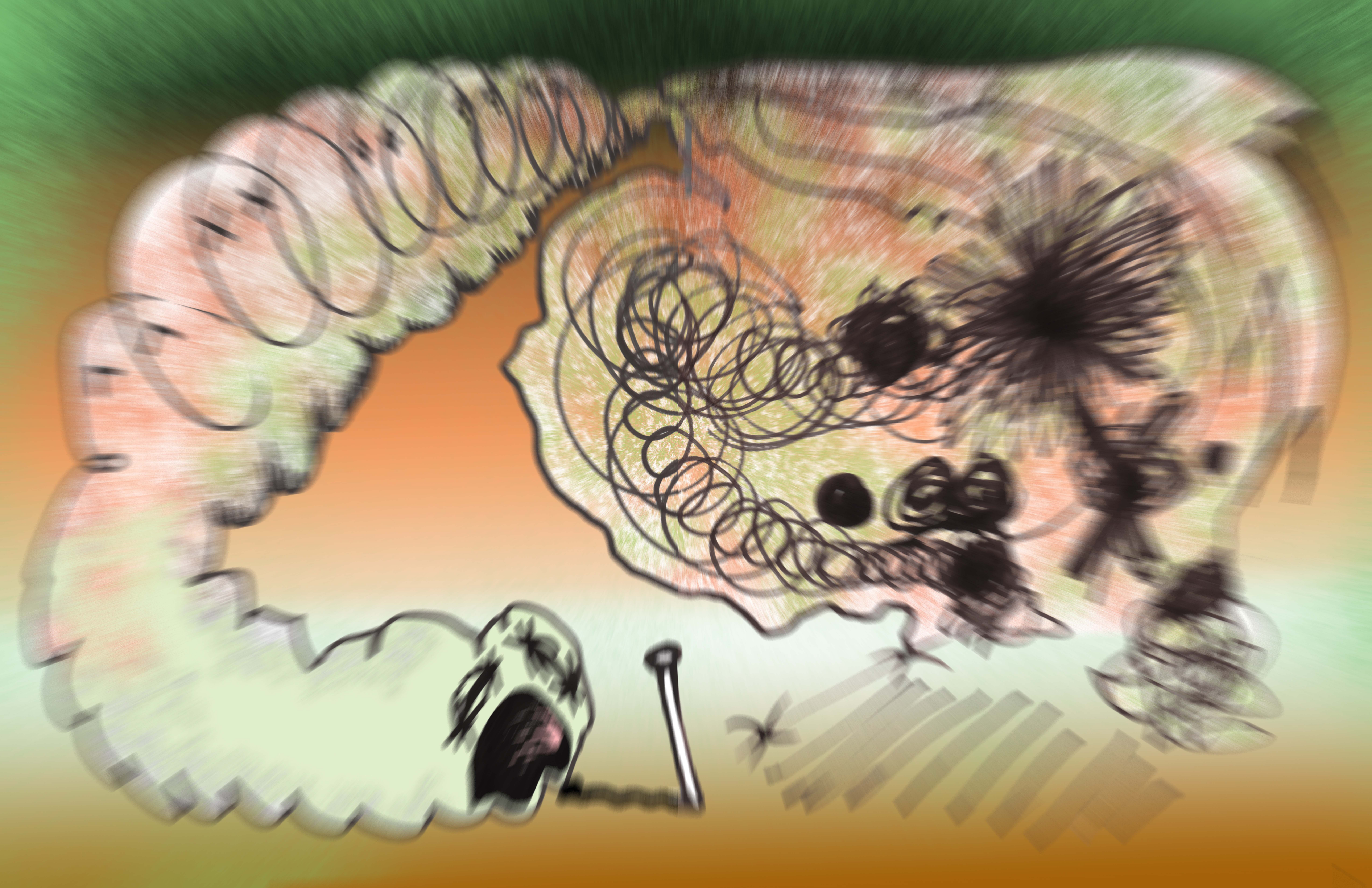

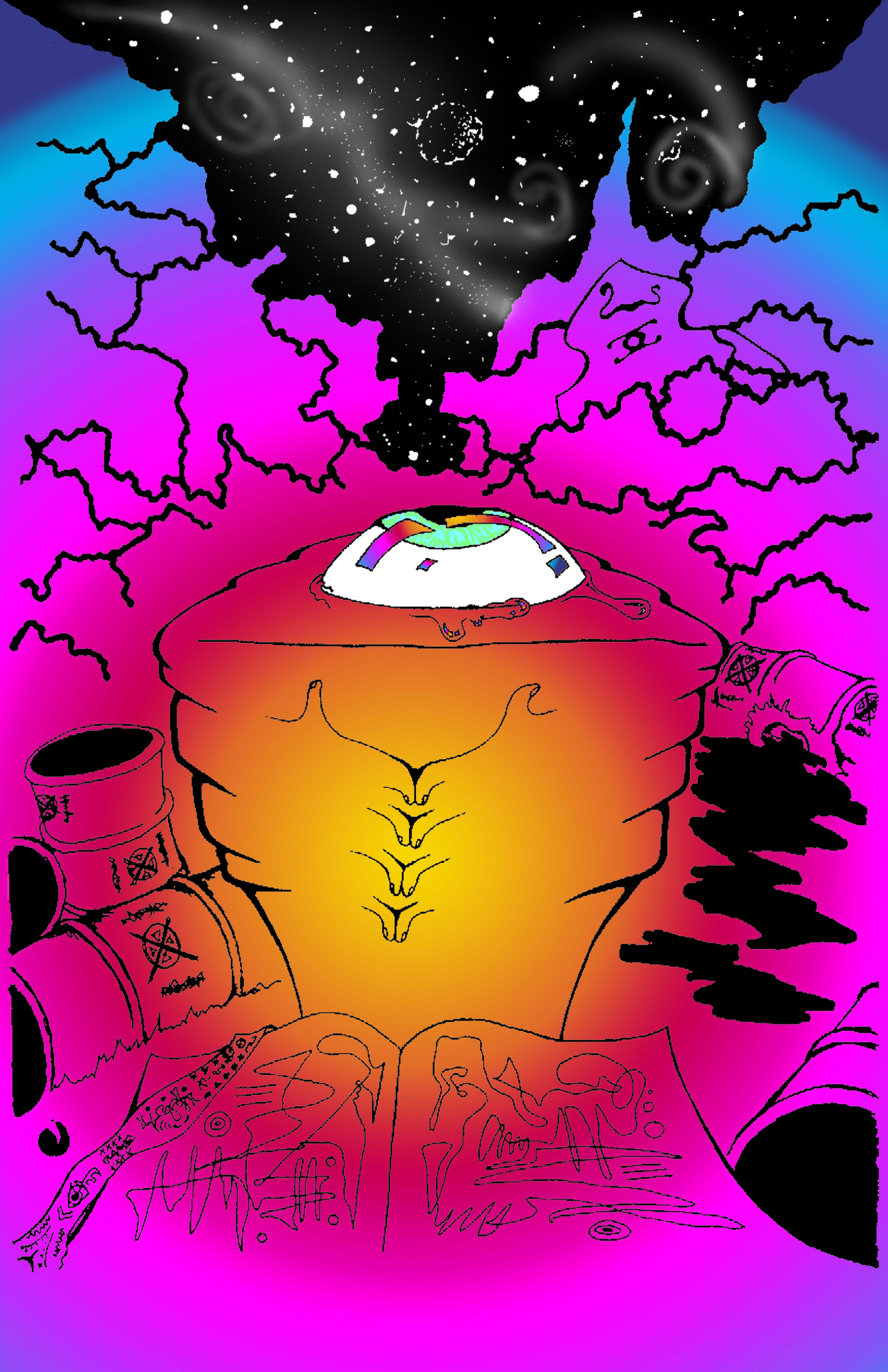

54
sXe
131.3

CHAOS
REVOLUTIONARY MINDFIELD

MAXIMUM
50

MAXIMUM
50

MAXIMUM
50

MAXIMUM
50

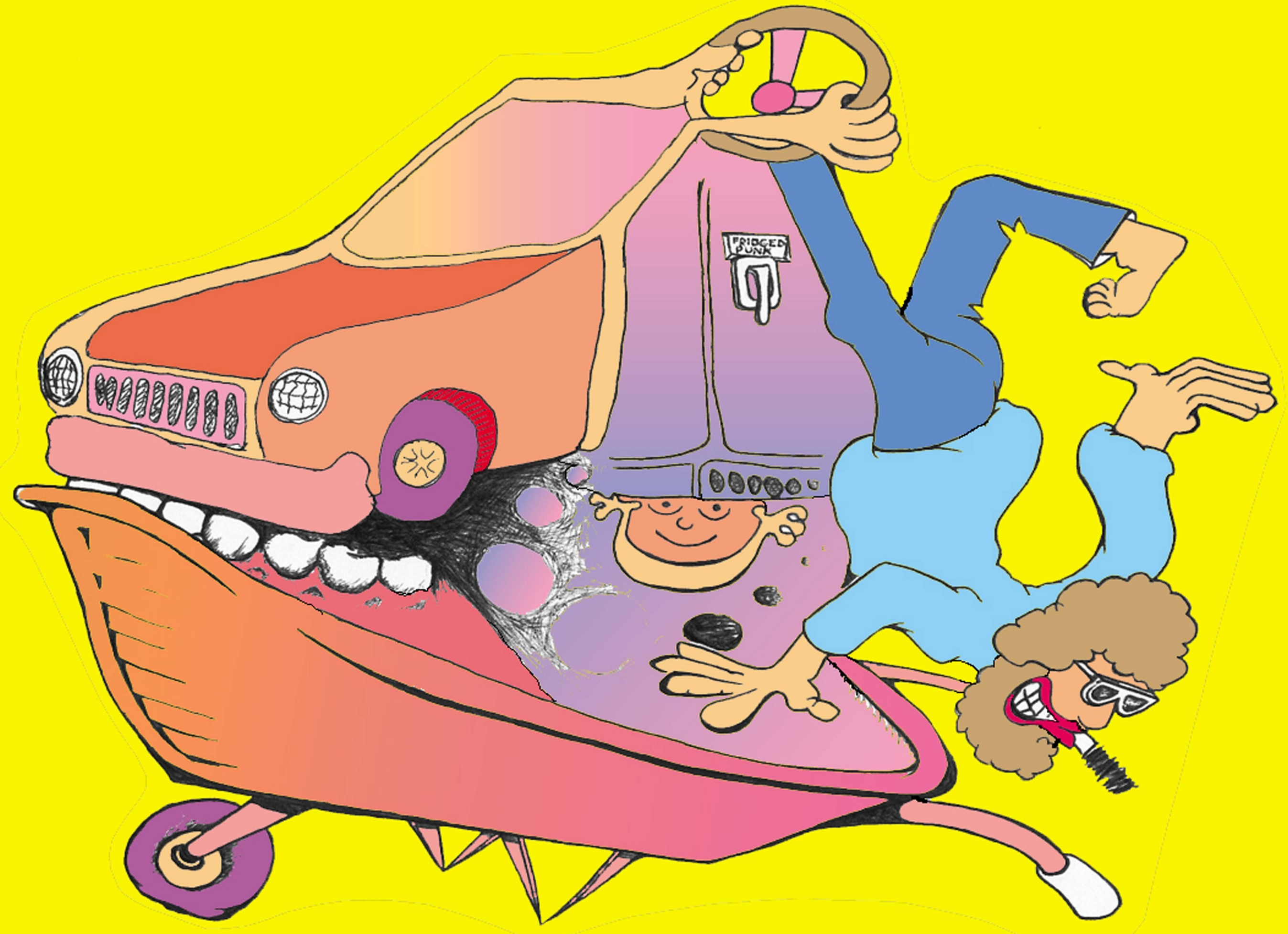
FRIDGED PUNK

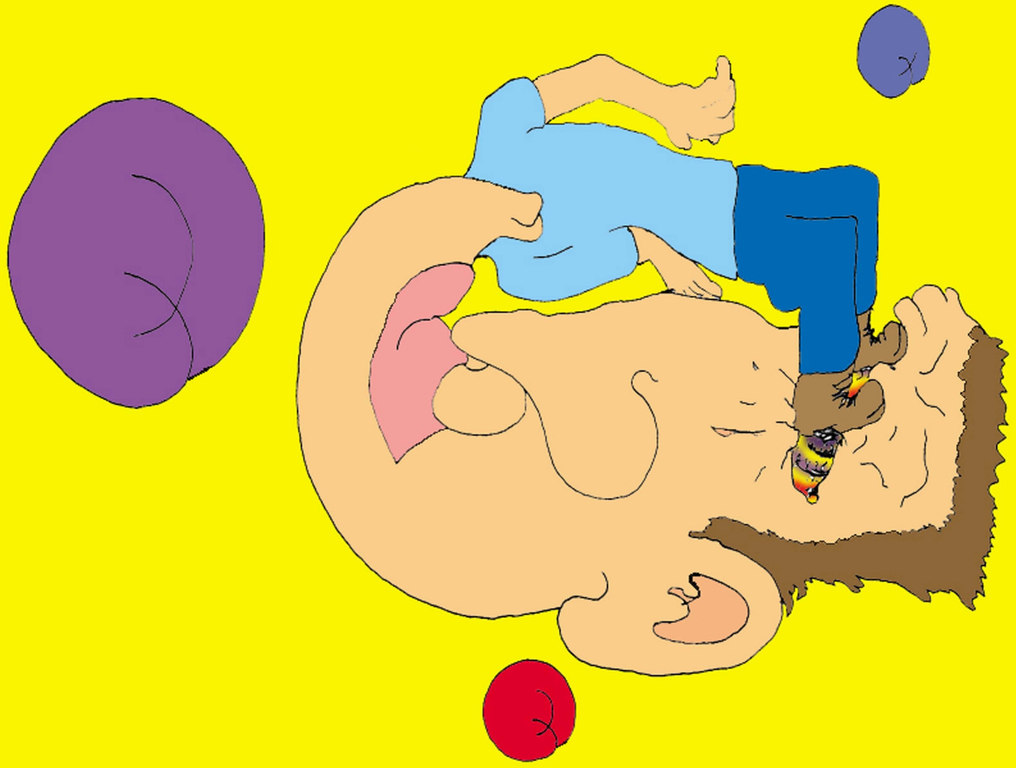

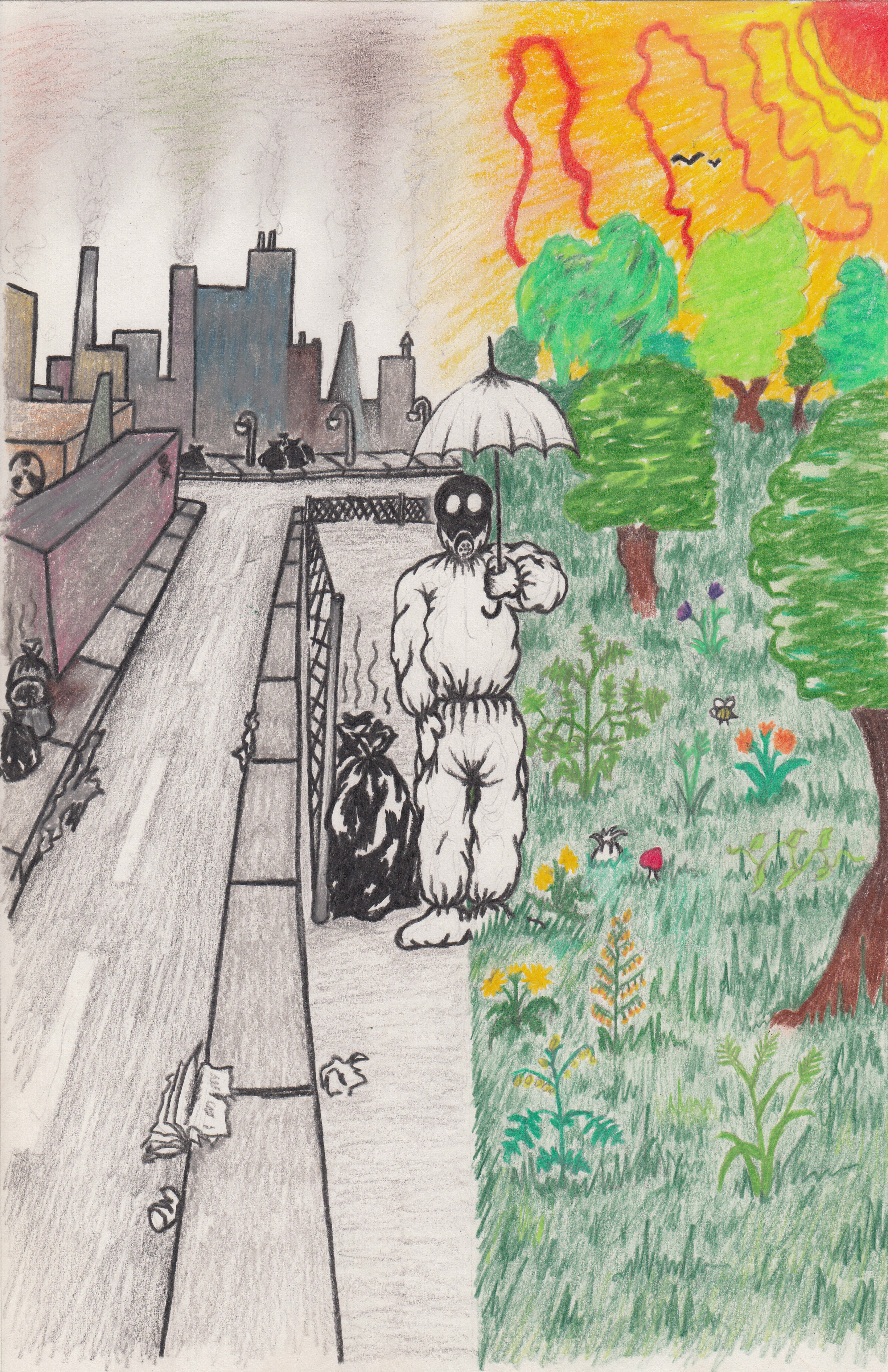

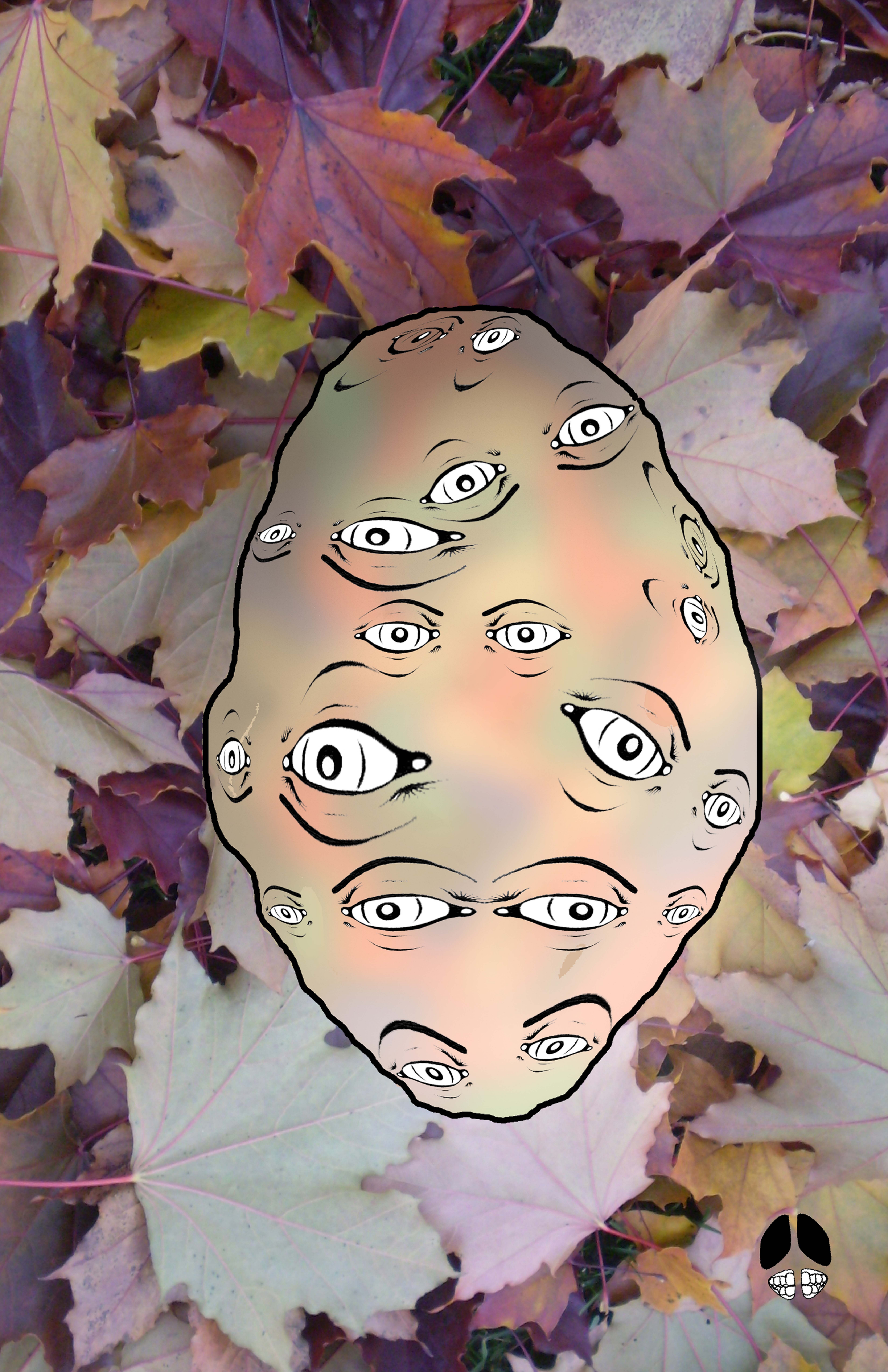

# WAR

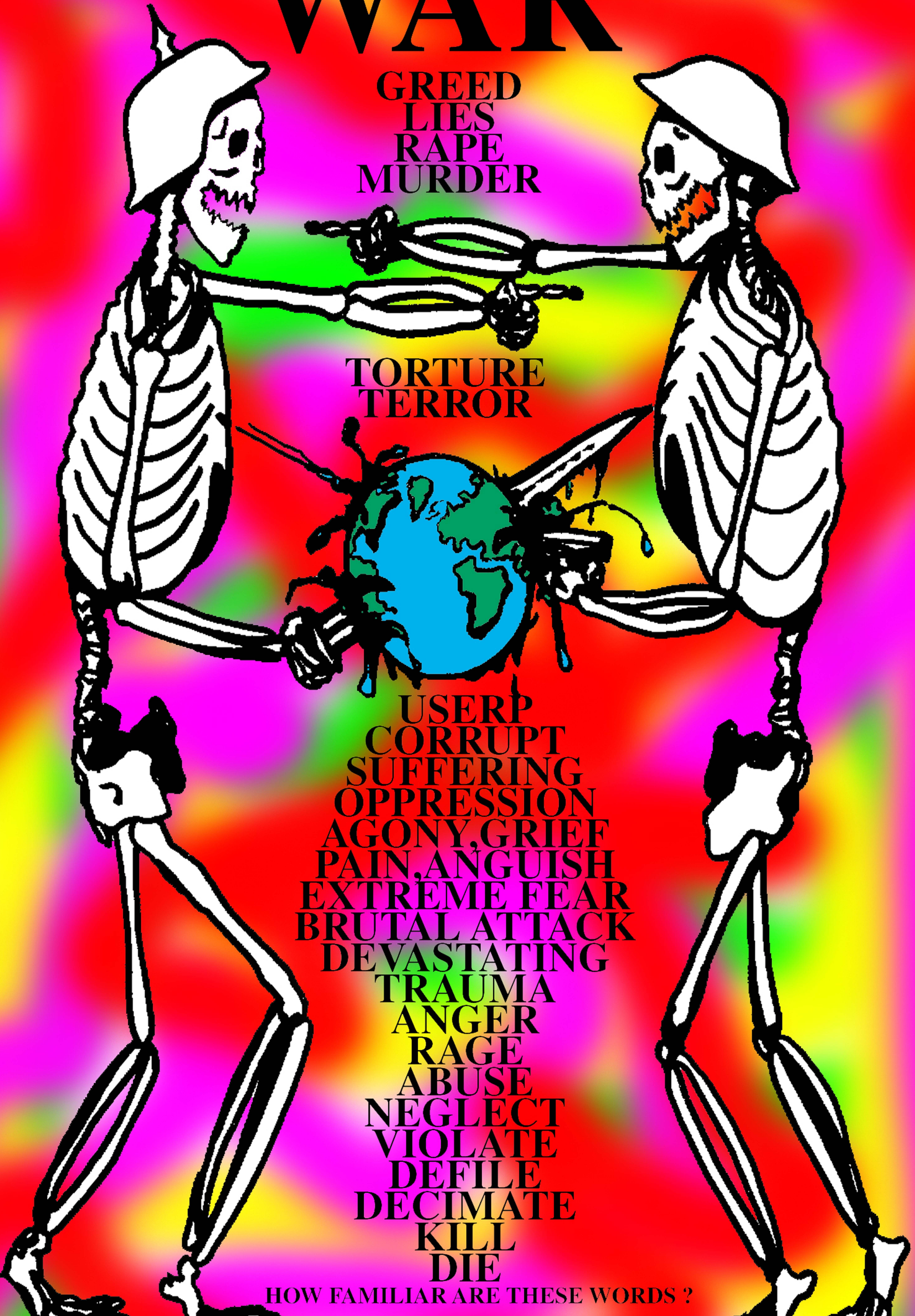

GREED
LIES
RAPE
MURDER

TORTURE
TERROR

USERP
CORRUPT
SUFFERING
OPPRESSION
AGONY,GRIEF
PAIN,ANGUISH
EXTREME FEAR
BRUTAL ATTACK
DEVASTATING
TRAUMA
ANGER
RAGE
ABUSE
NEGLECT
VIOLATE
DEFILE
DECIMATE
KILL
DIE

HOW FAMILIAR ARE THESE WORDS ?

YOUR DECISIONS
CAN CHANGE THE WORLD
ALL LIFE IS PRECIOUS. EXISTENCE IS VALUABLE.
PEACE TAKES RESPONSIBILITY AND GIVES HARMONY.
CHOOSE LIFE , FREEDOM , PEACE , LOVE AND FUN .

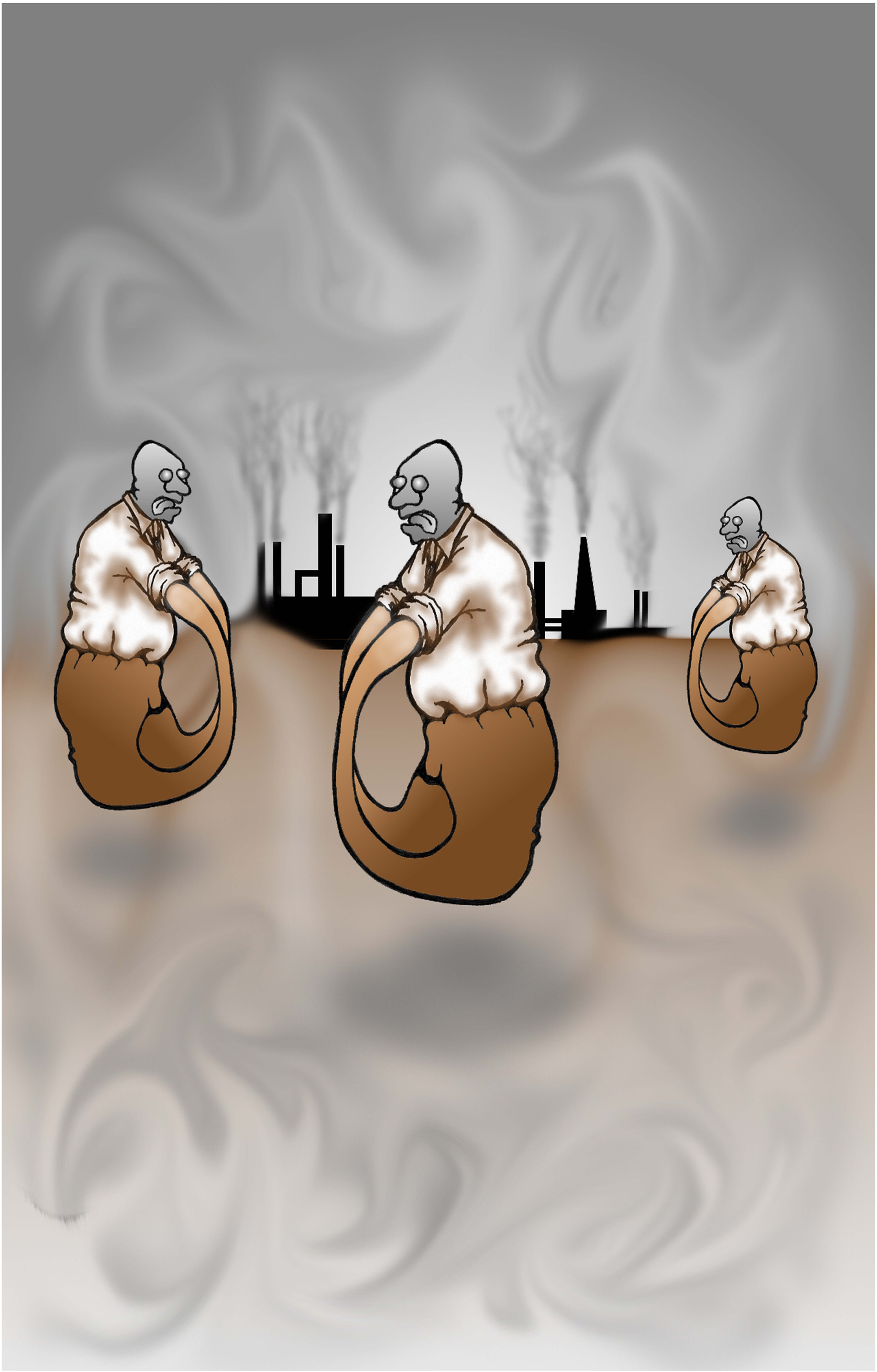

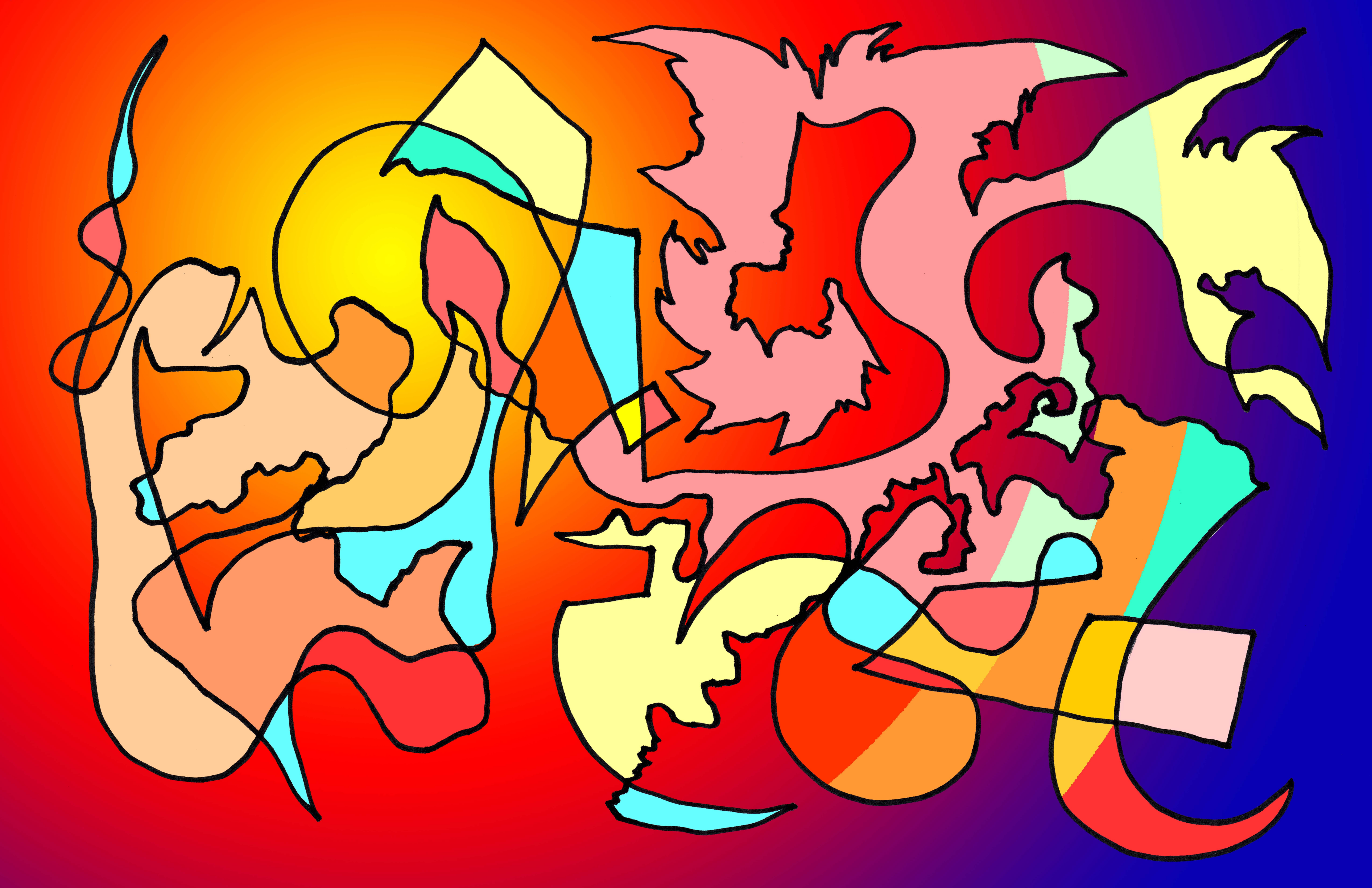

# Mondo Somnium

Sometimes it’s what you don’t see

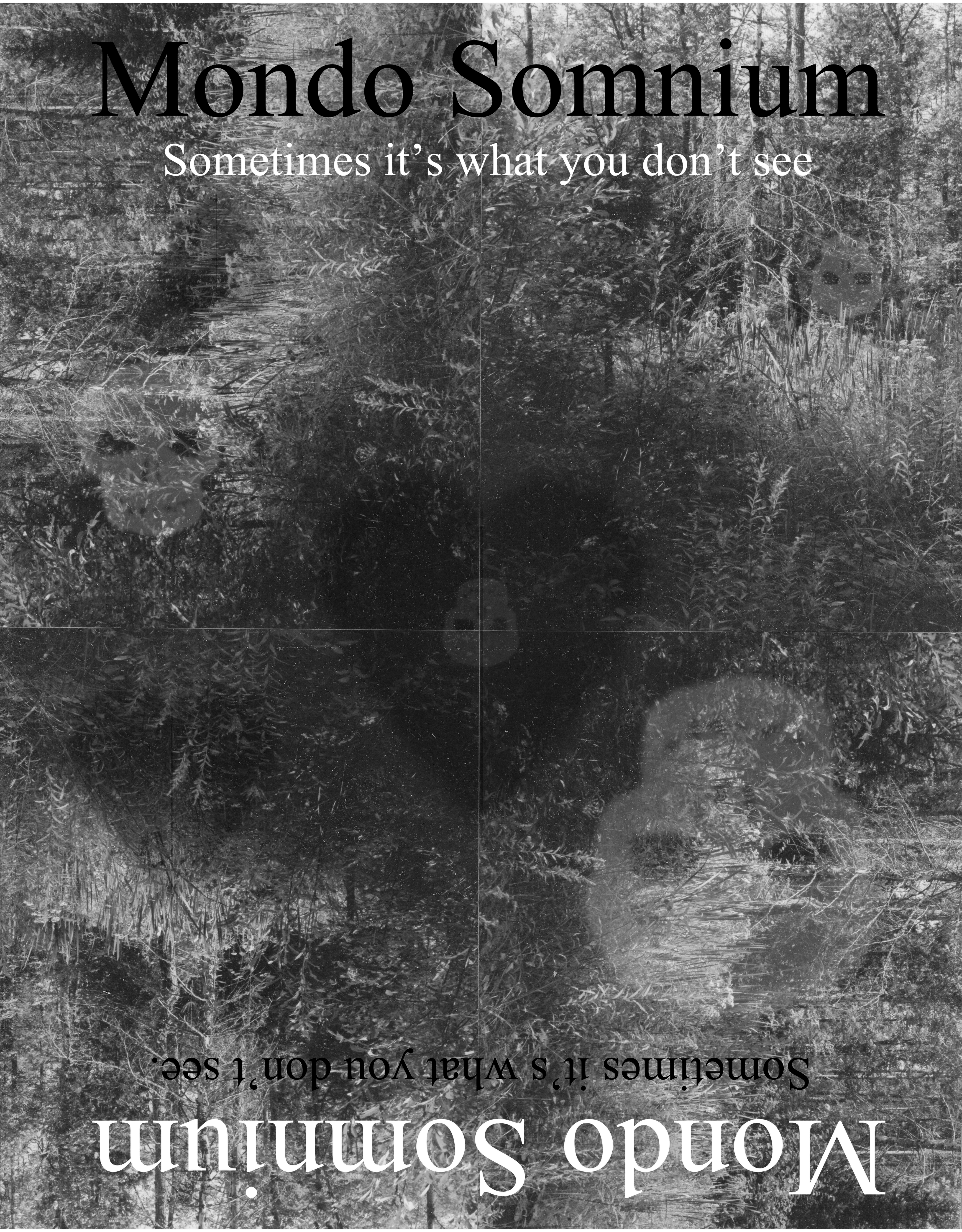

A showing of Artwork by James H Mason , August 1st - 31st 2013
at the Northern District Library, 30 Orchard View Blvd (Yonge and Eglington)
Free admission, come check it out, Free admission

A showing of Artwork by James H Mason , August 1st - 31st 2013
at the Northern District Library, 30 Orchard View Blvd (Yonge and Eglington)
Free admission, come check it out, Free admission

Mondo Somnium

Sometimes it’s what you don’t see.

# Legislating Chaotic Phenomenon

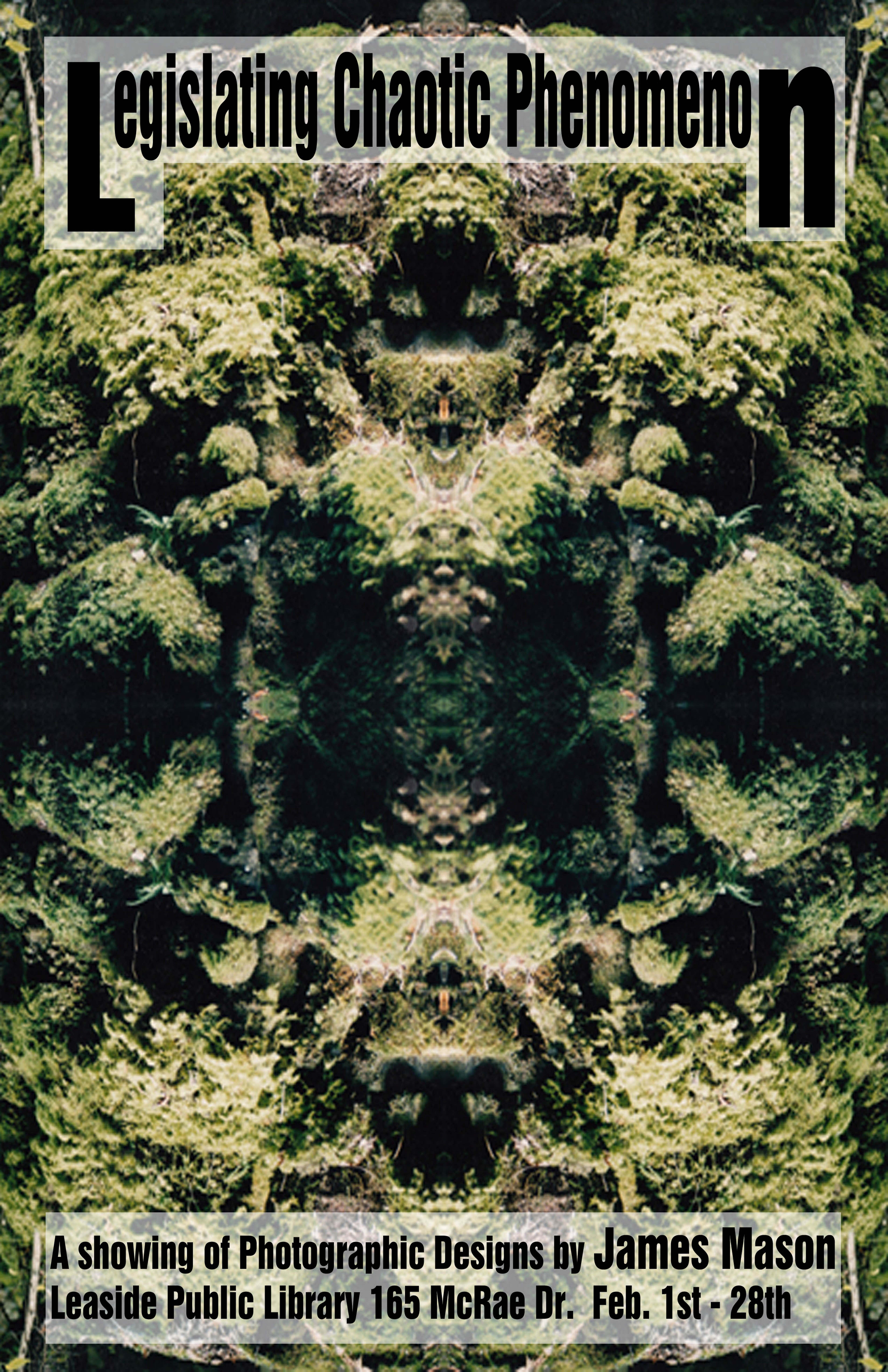

A showing of Photographic Designs by **James Mason**
Leaside Public Library 165 McRae Dr.  Feb. 1st - 28th

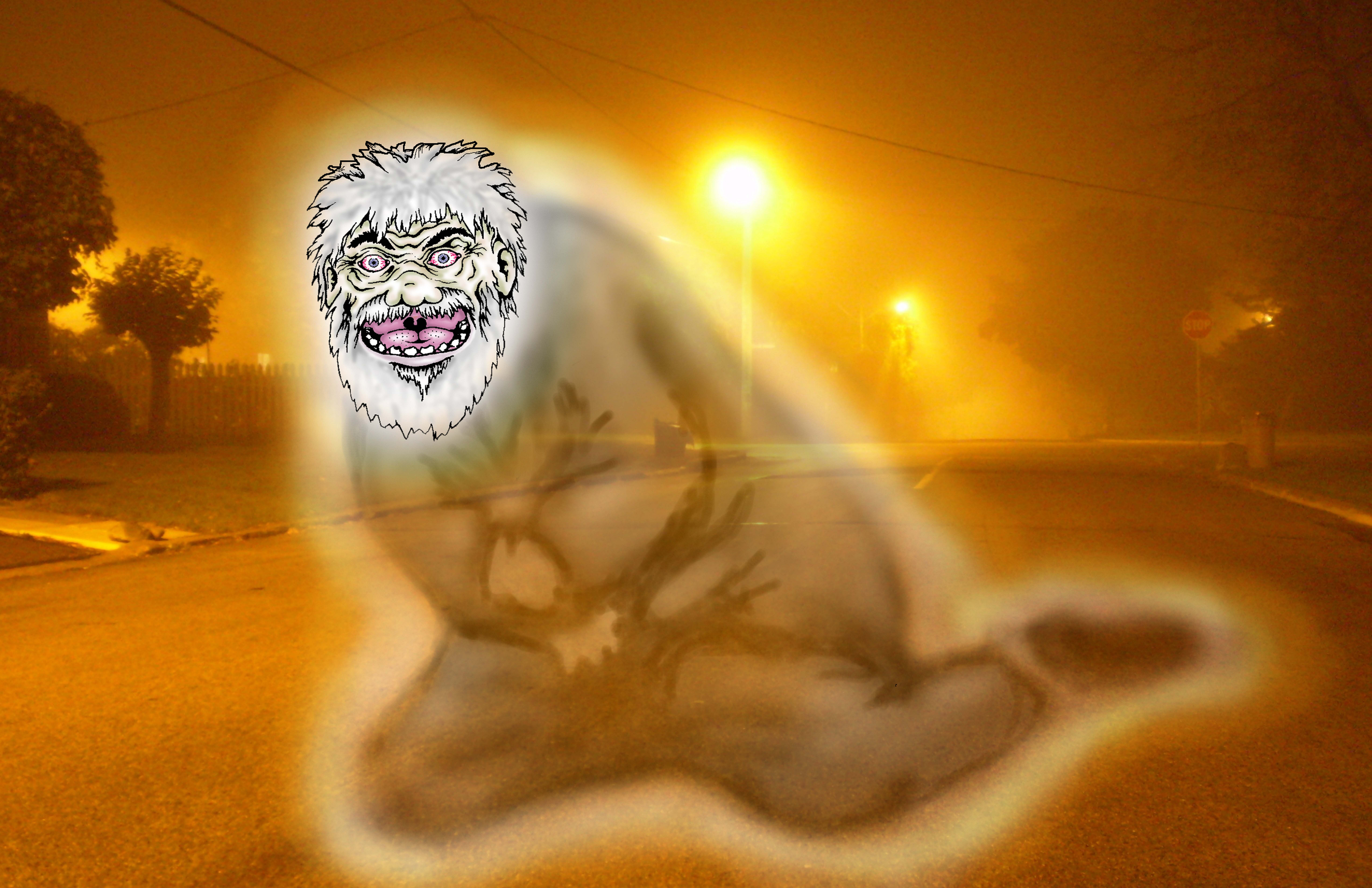
STOP

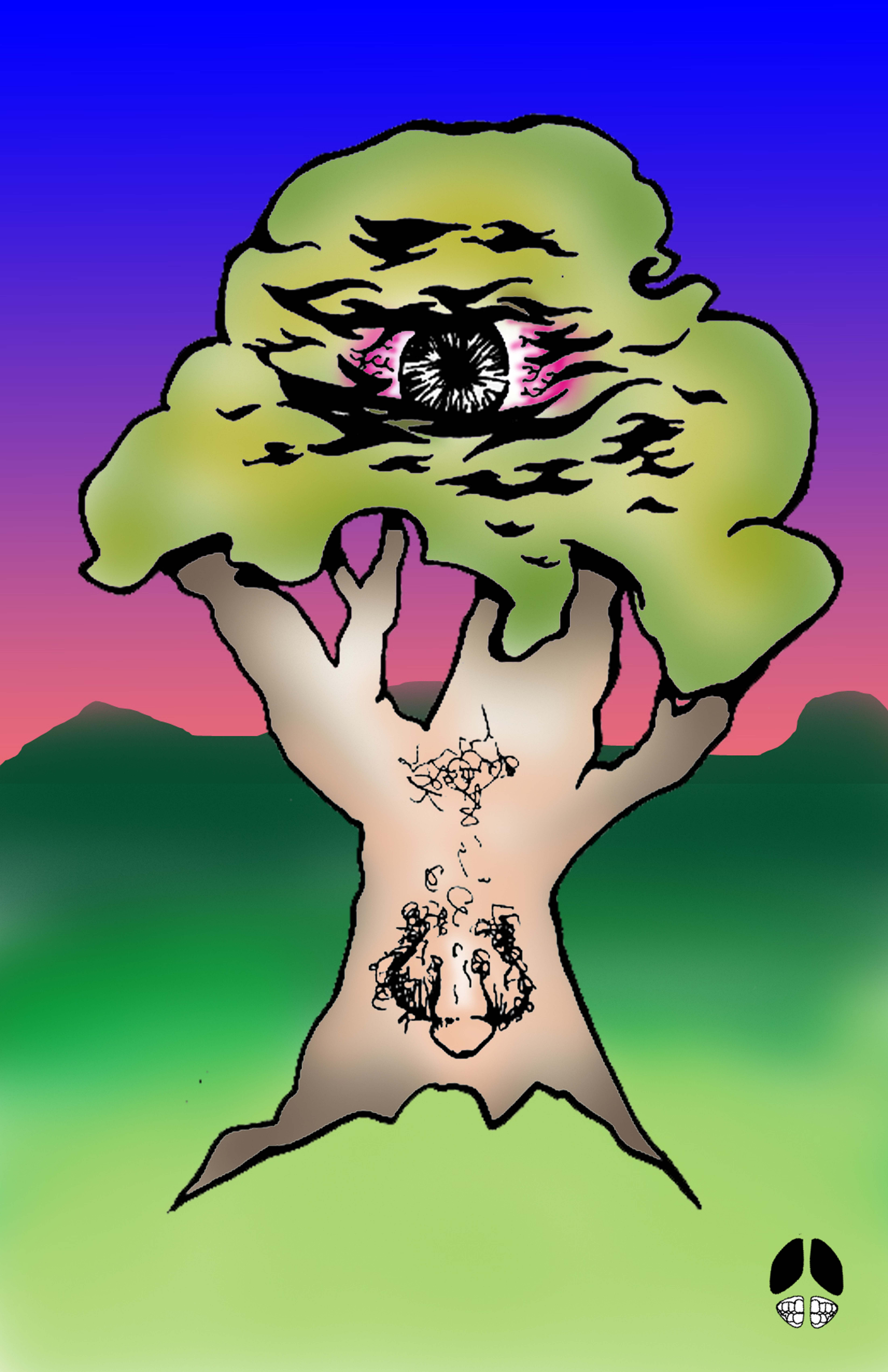

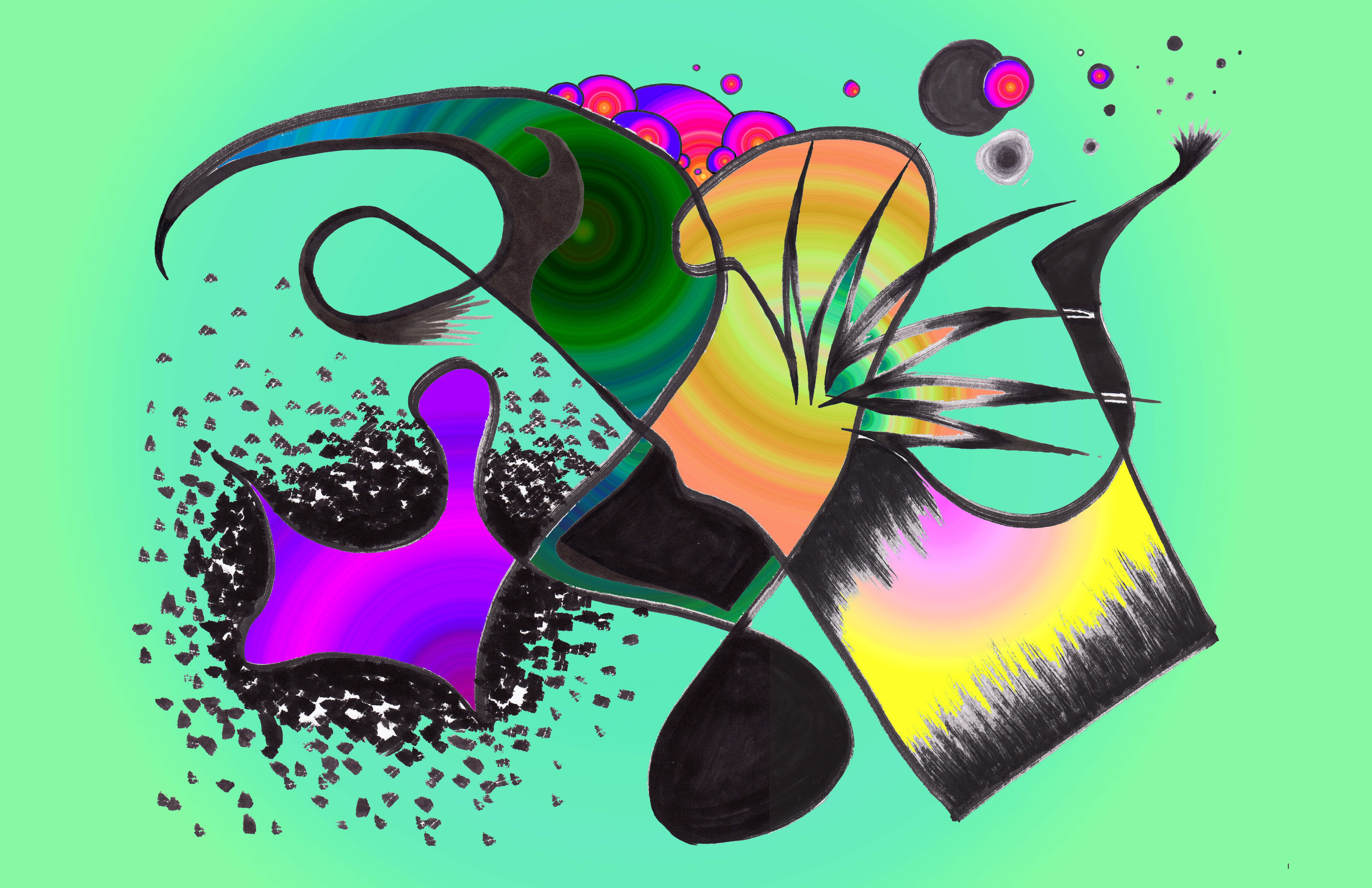

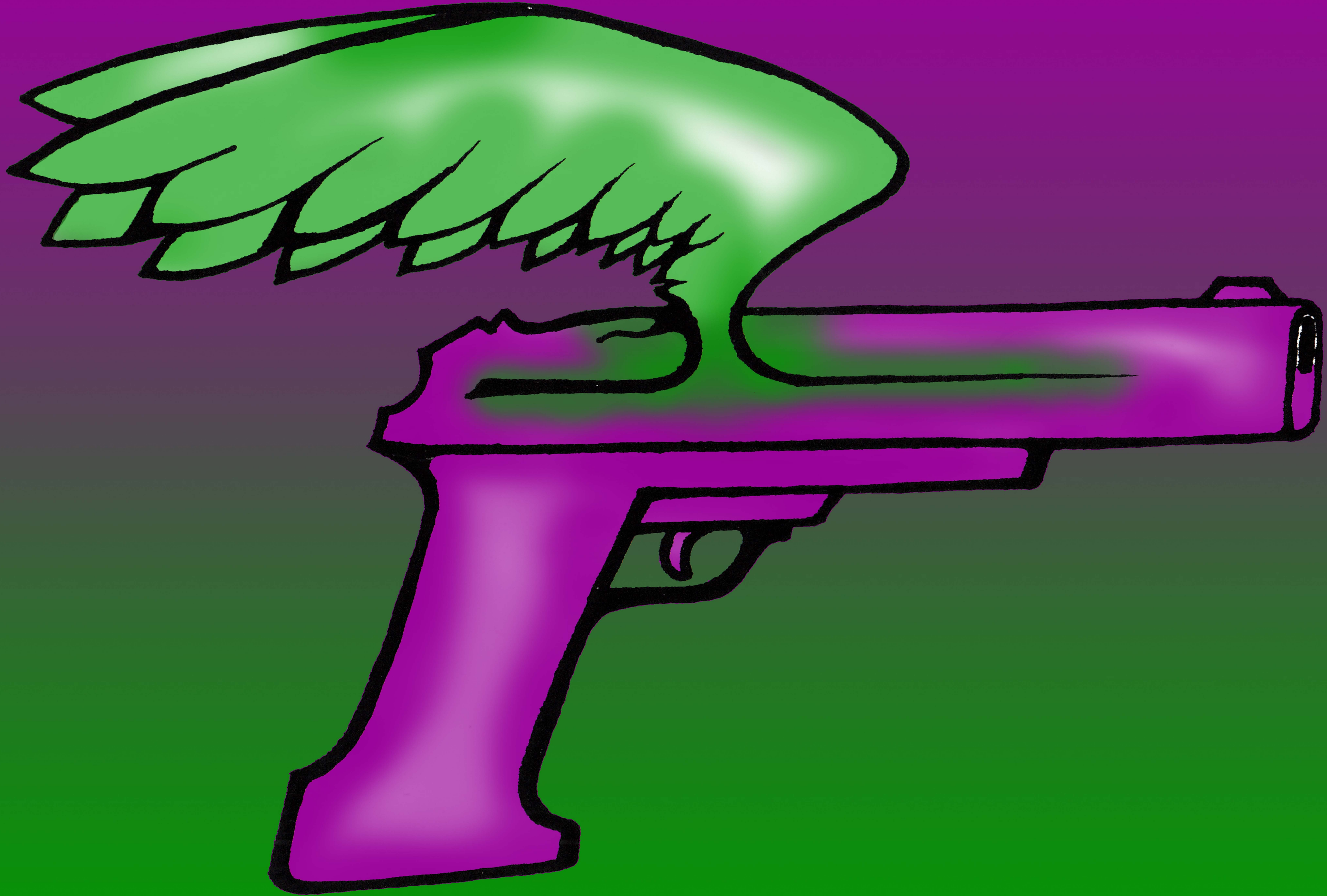

ECO-
JEFF

# THE PRESENT

## THOUGHTS THAT REALLY ¢OUNT

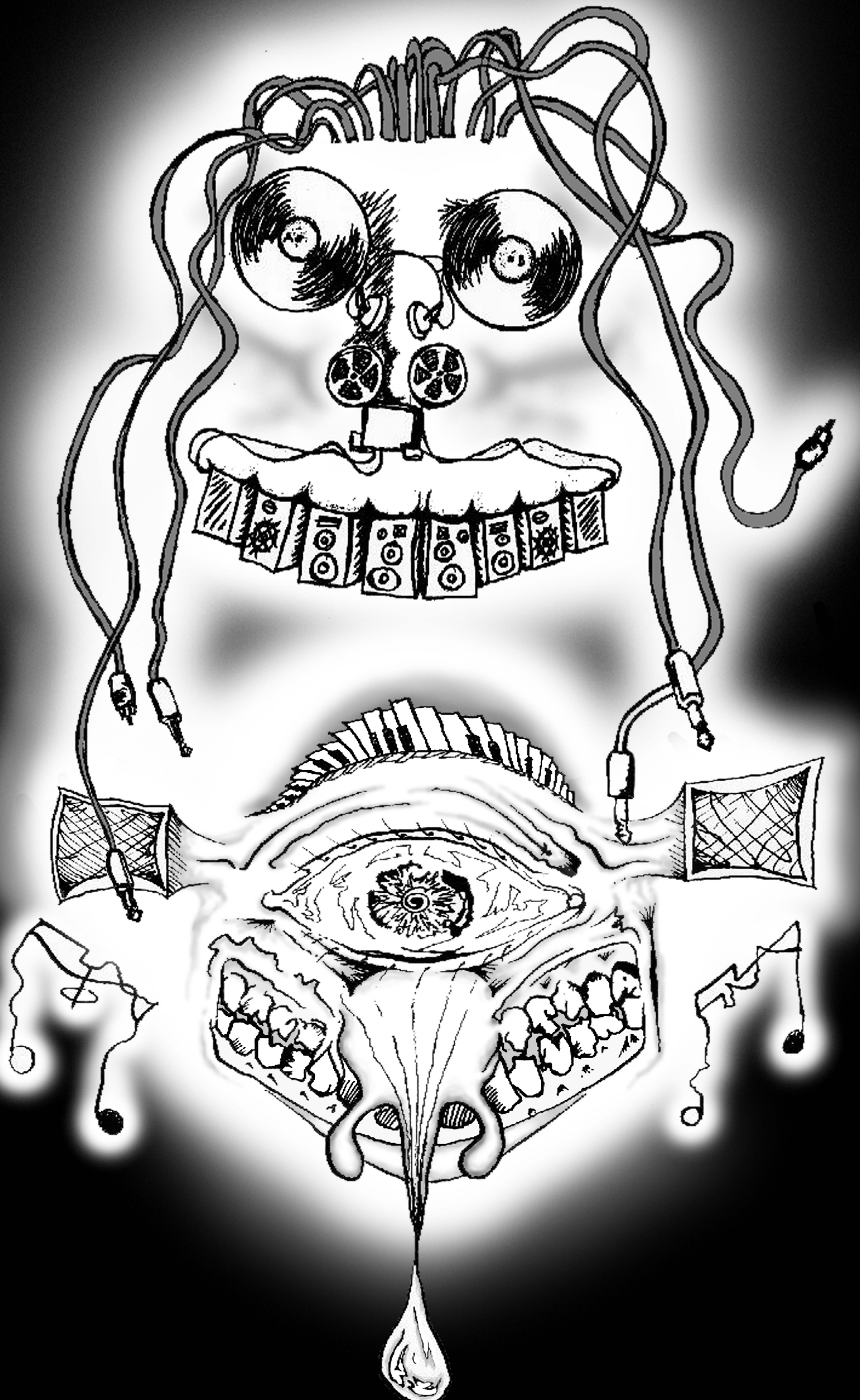

# EdGe HeAd

FREEDOM HAS EXCEPTIONS

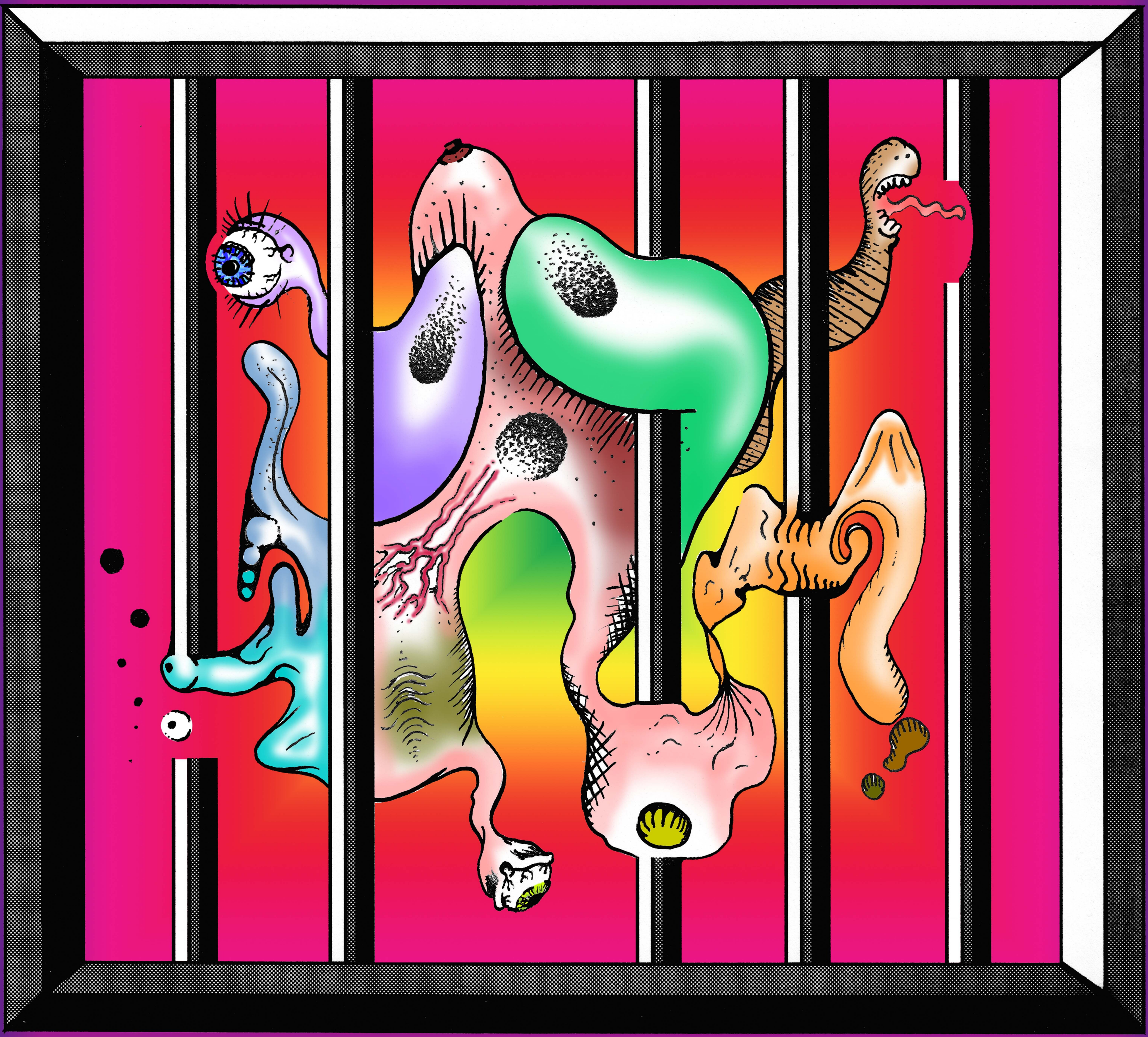

FREEDOM HAS EXCEPTIONS

EdGe HeAd

# STARK

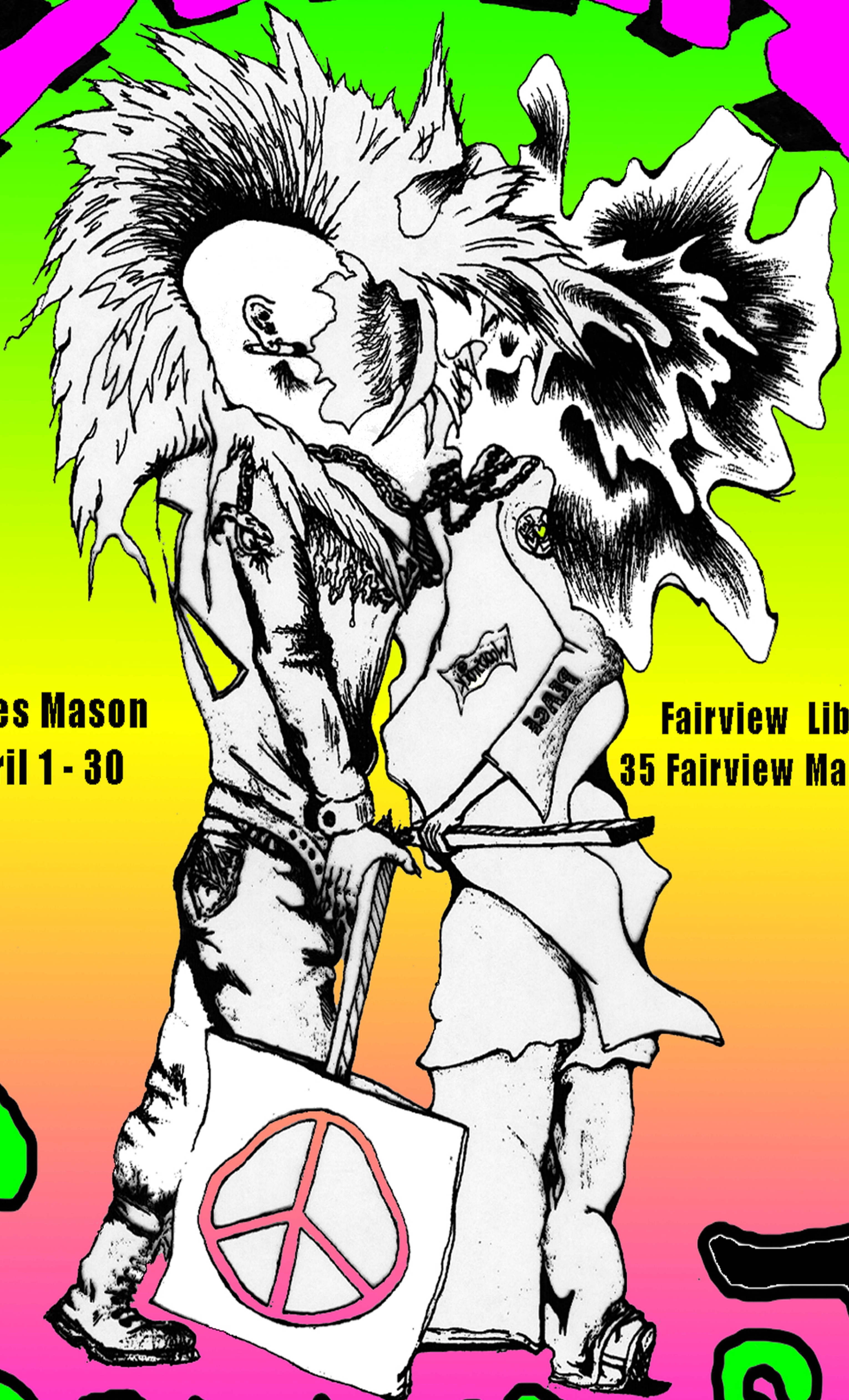

**James Mason**
**April 1 - 30**

**Fairview Library**
**35 Fairview Mall Drive**

# CONTRAST

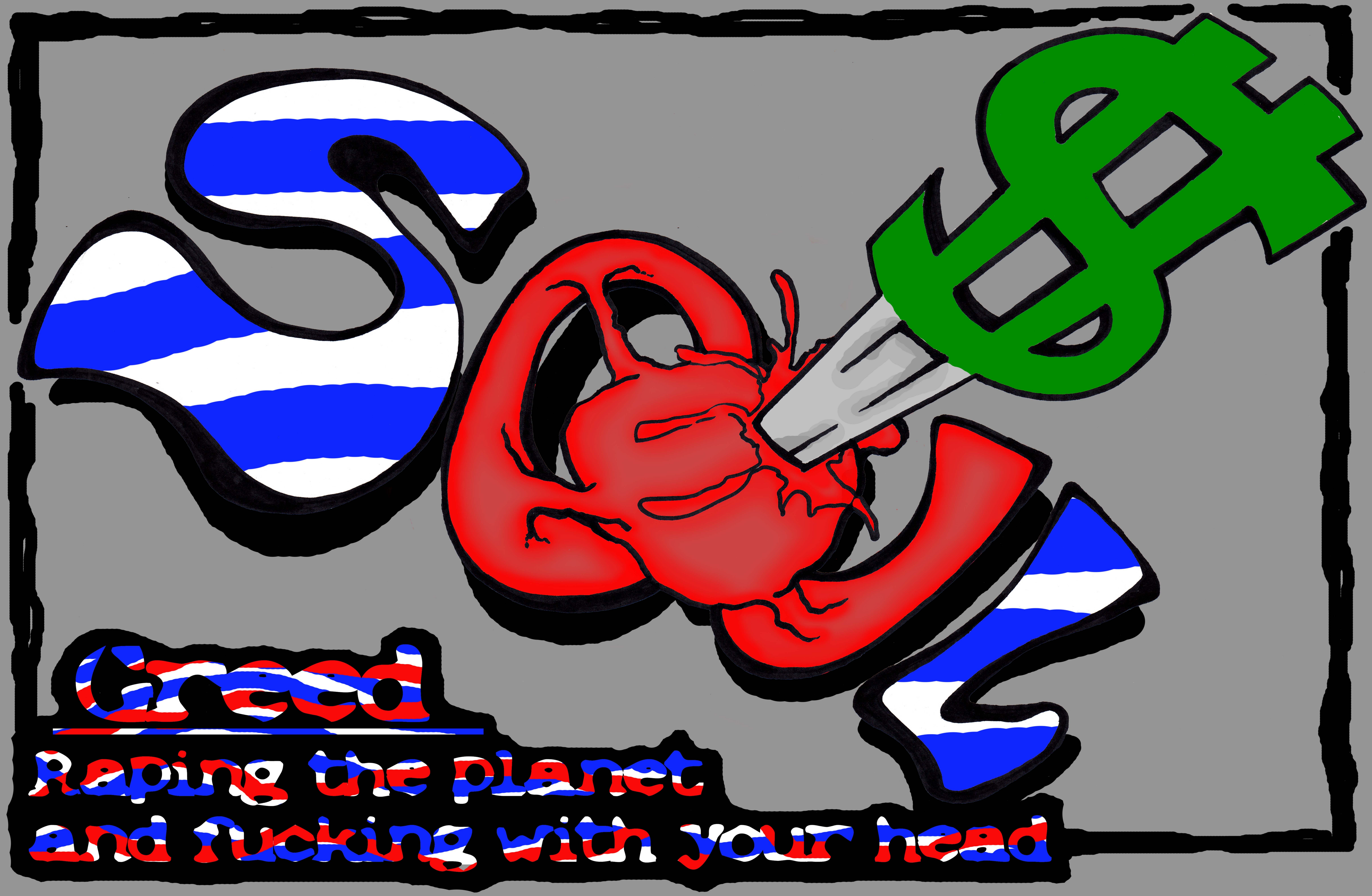
Greed
Raping the planet
and fucking with your head

I Will Fuck

The Rotting Corpse

Of Your Dreams

Of Freedom.

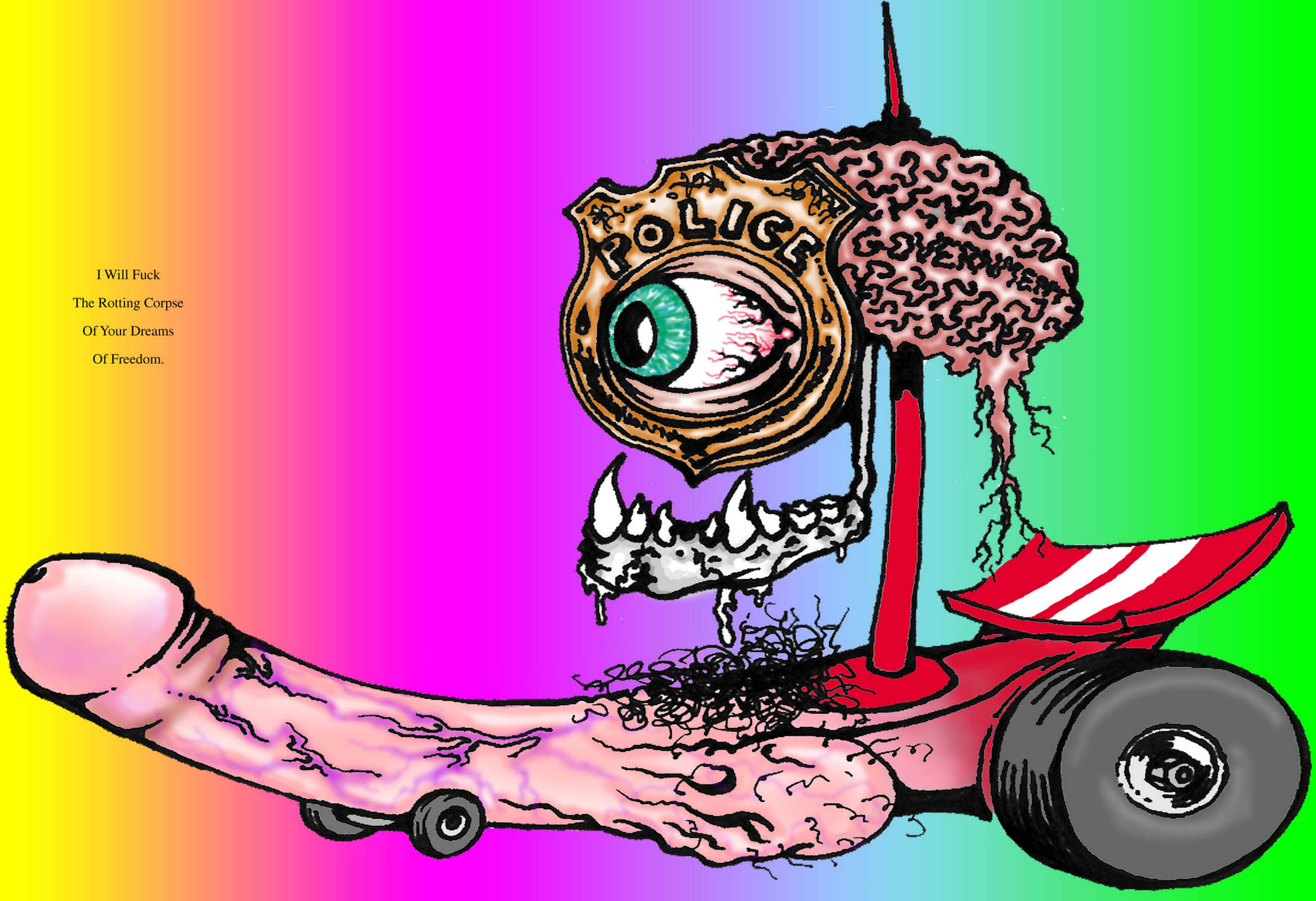
POLICE
GOVERNMENT

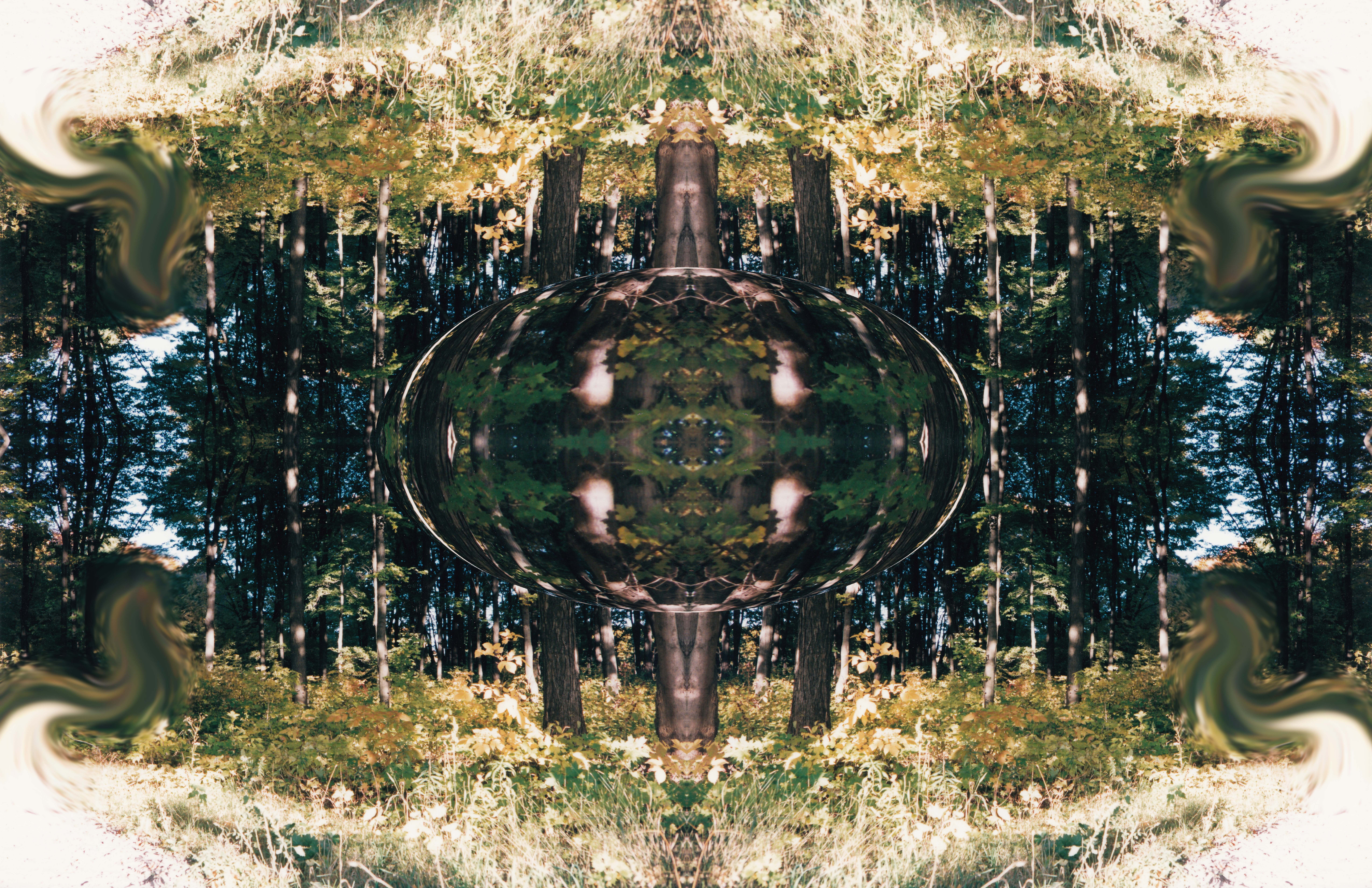

# Index

page title
1 Cover
2 Title
3 Preface / Forword
4 Rose Eye Road 1982
5 Give Industry a Hand
6 Treasonous Impulses
7 24/7 Wandering Freelance Optometrists
8 The Wild Life
9 Rainbows of Sanity
10 Rythmic A Chord Dance with Melodic Harmonies
11 Maim Stream Press Cover
12 White Collage #7
13 Out of Body, Mind and Soul Machine
14 Chasing a Dream
15 Pathways
16 Nothings Sacred Anymore
17 Heir Style
18 Red Collage #4
19 Snakebite Serum
20 Swirling Patterns of a Momments Reflection
21 For Ested
22 Margarinerflies
23 NYPL Art Exhibition poster
24 Siver / Black Collage
25 Boobtube / Tity TV
26 Combustable Tap Water
27 Flow and Flame
28 Rejection Introspection
29 Nostalgic Trashead
30 Multi Colour Collage #3
31 Soul Speedway
32 Reign of Fire
33 Gaian Flesh
34 Boy and Backpack
35 Kinda a Grey Area
36 Yellow Collage #1
37 Pinwheel Blood Clot
38 Crude Norm Cover
39 Blooms, Blades and Birtch
40 Faberge' Sunrise
41 Sphears of Influence
42 Green Collage #1
43 a worm and a dragon
44 Alien Praying
45 Foliage
46 Dog and Cat Ma
47 Hyper Chaos Cover
48 Going down that road,,, Again
49 Revenge
50 Throat Raunch

page title
51 Bitchfront Property
52 Grouping myself
53 Environmental Inequity
54 Beach (you would still be a)
55 Seen Fairly Autumn
56 Sequestered Colours
57 Hot and Wetlands
58 Acceptable Losses, Civilian Casualties, Etc, etc
59 Municipal Pick Up
60 Yo, Bullrush the Show
61 Ya gotta work
62 Coloured Curves and Angles
63 to plant, a kiss
64 Ragged Sun
65 Mondo Somnium Poster
66 Greener Passed Tours
67 Death Incompassing
68 I think I will smoke a fag
69 Compass Greens
70 Son of the Sun
71 Amazing what you can do when
72 Legislating Chaotic Phenomanon Poster
73 Lost Soul
74 ePTTOH phosphorescence
75 The Loinwood Tree
76 Toxic Immobility
77 Synthetic Cannibal
78 Bee leg piss shiver
79 Route Esprit
80 States of Being
81 Springs Love Blossom
82 Original Drone Clone
83 Finger Sand Witches
84 Eco Jeff
85 Male Santapause
86 Disperse and Impact
87 Oasis
88 Contemplating Meditation
89 Musical Enter Lude
90 Scrumpdillieshous
91 A tacktile Advancementally Awkward
92 EdgeHead Cover
93 DNAgeless
94 Fondle Emotional Memmories
95 Stark Contrast poster
96 Greed
97 Medicinal Roots
98 Nature Addict
99 Political Statement
100 World Fussion
101 Index
102 Acknowledgments

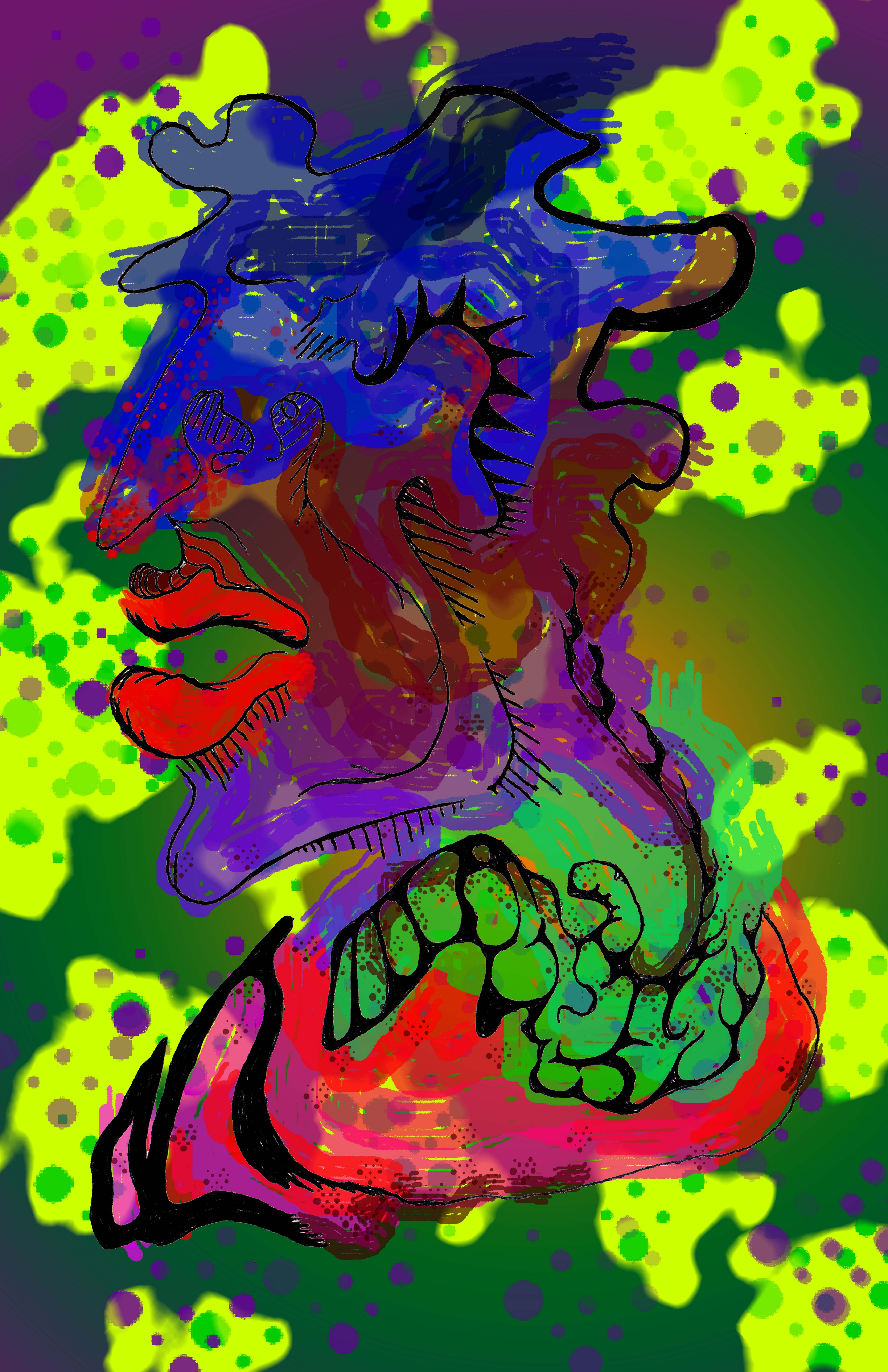

# Acknowledgements

The primemary secretagogue of this Omnium-Gatherum ( Capt. Psychadelic ) would like to thank you for partaking in this publication. Capt. Psychadelic would also like to acknowledge and thank the following ;

Omni Universable Infinitude
forever together expanding

FEDERATION OF
INTERGALACTIC
LOVE
OF ALL NON ALIENS

the
**TeaT**
The Milky Ways own Bovine Cafe Restaurant Factory Outlet and Abattoir
Visit your closest spiral arm location for daily dairy specials and free samples

The Planet **Uranus**
Tourism and Marketing Board
Hay! you can kiss my Earth

## Global / International

Boarders without Doctors

Beff Jezos @ Nozama . com

The Nations of Abomi, Imagi, Procrasti and Stag

The Society of Canadian Nationalists for the Separation du Quebec

The Secret Society of Sexual Partners for Serial Emotional and Mental Abuse and Neglect

The Society of Continued Acceptance of Other People that can not Accept Other People

Religion, Polotics, Race, Class, Culture VS. Living a Safe, Healthy, Happy Existence

Computers Anonymous

The Law Society of Middle Earth

The I befor E except after C Society

Thinking your way in to it, may not get you out of it

The people that speak of moral codes of codependent decoders of the latest computer code

## Federal/ Provincial/ Regional/ Municipal/ Civil

The Stan Dclere Frumdadors Foundation

The Loquaciuos Mime Troup of the Haliberton Low Lands

The Royal Order of the Dual Municipality Disorder of Thornhill, Ontario

The Harbingers of Quiche

The Beer, Smokes, Doughnuts and Backbacon Club of Canada eh ?

The Non Ficticious Orgasms Society

The Original Really Not Here

Surreptitiously assimilate the intence intelectual content of entropy

The Unionist Union to Unify Unions Local #8731

Corporate Welfare Bums United Co. Inc. Ltd.com

Banks A lot for all the money, but it is gone now. I do not know where. I wish I did. but no.

Your local chapter of the Political Correctness Inforcement Squad, Personal Judgement Unit

All my partners at our Bi Furry Viking Biker Gun Club, Nude Laundry Mat, Bar and Grill.

**CAPITALIST IMPERIALISM**
"STOP THAT ! AND GET BACK TO WORK, RIGHT NOW !"

**ADAM BALM**
WHEN YOU WANT TO EXPLODE INTO A ROOM LIKE A MAN

Central Media Census
CMC

Corrupt $ Corporation

Soundtrack to the Erotic Bedpan on
SELLDOM SCENE Recordings
LP, 8-Track or

To the people who have passed away or other ways. To the people who are still surviving and dream of other ways. To the little glimmering hope that some times becomes visable in my mind .To that Love and Empathy and Caring that shows itself in the little things that happen every day. To the Buds in Spring and the Birds in summer, having some playtime makes it all funner. To All Safety, Health and Happiness.

A DEPICTION OF ME AT 51 3/4 YEARS YOUNG :)